

KOLB LAND CONSULTING, INC.
 LAND SURVEYING · SUBDIVIDING · LAND PLANNING

929 WILLIAMS STREET LAKE GENEVA, WISCONSIN 53147 414 240 3697

ORDERED BY: HOPE MILLER
 6597 DEERPATH RD.
 LAKE GENEVA, WI. 53147

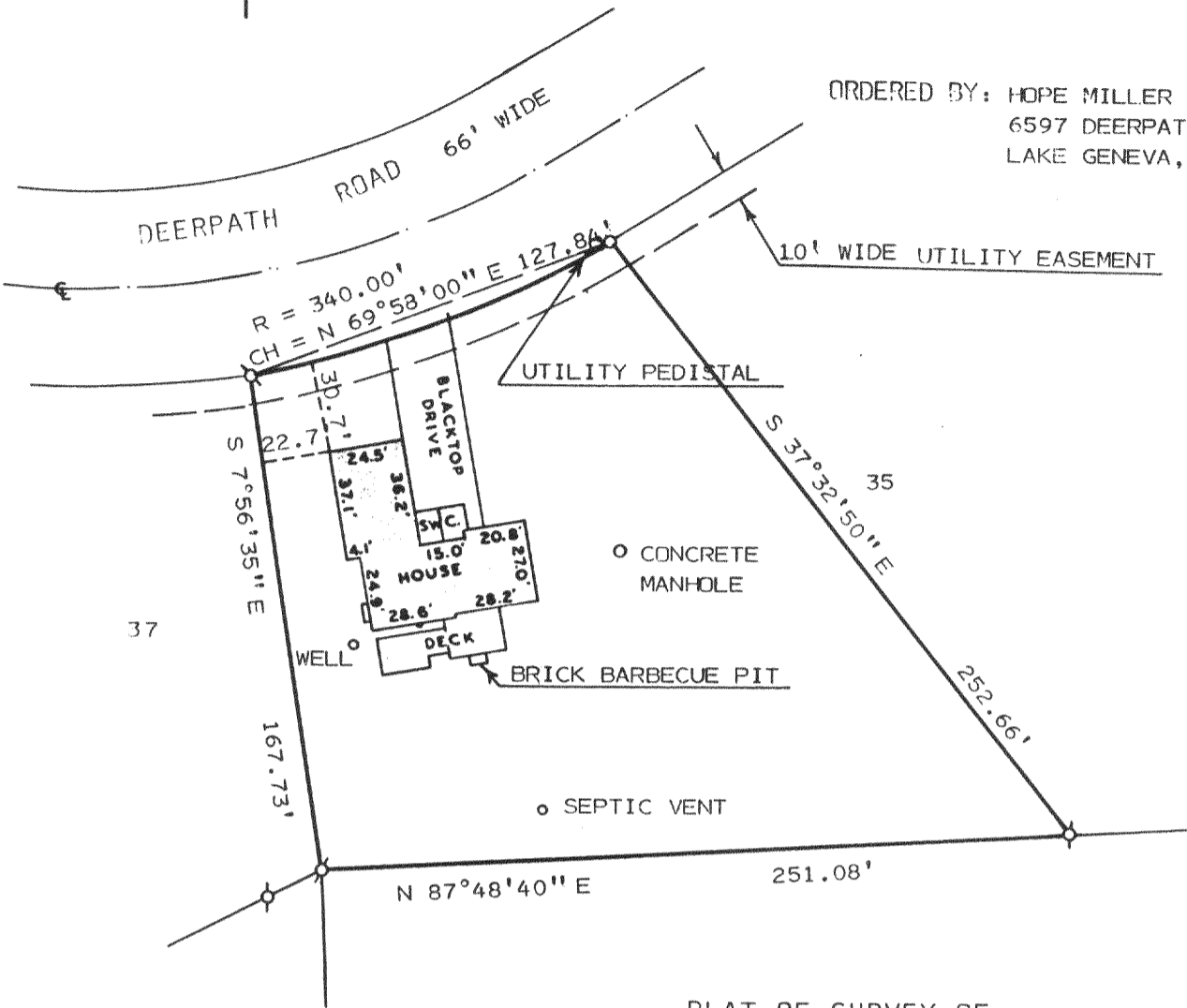

PLAT OF SURVEY OF

LOT 36 OF GENEVA TERRITORY 1ST ADDITION,
 A SUBDIVISION LOCATED IN T2N, R18E, TOWN
 OF LYONS, WALWORTH COUNTY, WISCONSIN.

NOTE: BEARINGS ARE ASSUMED AS
 SHOWN ON RECORDED SUB-
 DIVISION PLAT.

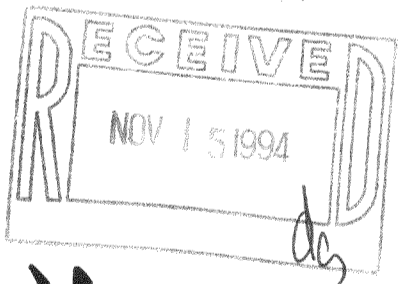

SCALE: 1" = 60'

LEGEND

- ⊘ - IRON PIPE FOUND
- - IRON PIPE SET
- SW- SIDEWALK
- C.- CONCRETE

I HEREBY CERTIFY THAT I HAVE SURVEYED THE ABOVE DESCRIBED PROPERTY AND THAT THE ABOVE MAP IS A TRUE REPRESENTATION THEREOF AND SHOWS THE SIZE AND LOCATION OF THE PROPERTY, ITS EXTERIOR BOUNDARIES, THE LOCATION OF ALL VISIBLE STRUCTURES AND DIMENSIONS OF ALL PRINCIPAL BUILDINGS THEREON, BOUNDARY FENCES, APPARENT EASEMENTS, ROADWAYS AND VISIBLE ENCROACHMENTS, IF ANY, TO THE BEST OF MY KNOWLEDGE AND BELIEF.

THIS SURVEY IS MADE FOR THE USE OF THE PRESENT OWNERS OF THE PROPERTY AND ALSO THOSE WHO PURCHASE, MORTGAGE OR GUARANTEE THE TITLE THERETO WITHIN ONE (1) YEAR FROM DATE HEREOF.
 SURVEY NOT VALID UNLESS SURVEYOR'S SIGNATURE IS IN RED.

HAROLD H. KOLB

WISCONSIN REGISTERED LAND SURVEYOR, S-187

DATE NOVEMBER 23, 1993

REVISED _____

REVISED _____

2-18-HDA-36

NDA1-25

218-860