

KOLB LAND CONSULTING, INC.
LAND SURVEYING • SUBDIVIDING • LAND PLANNING

929 WILLIAMS STREET

LAKE GENEVA, WISCONSIN 53147

414 240 3697

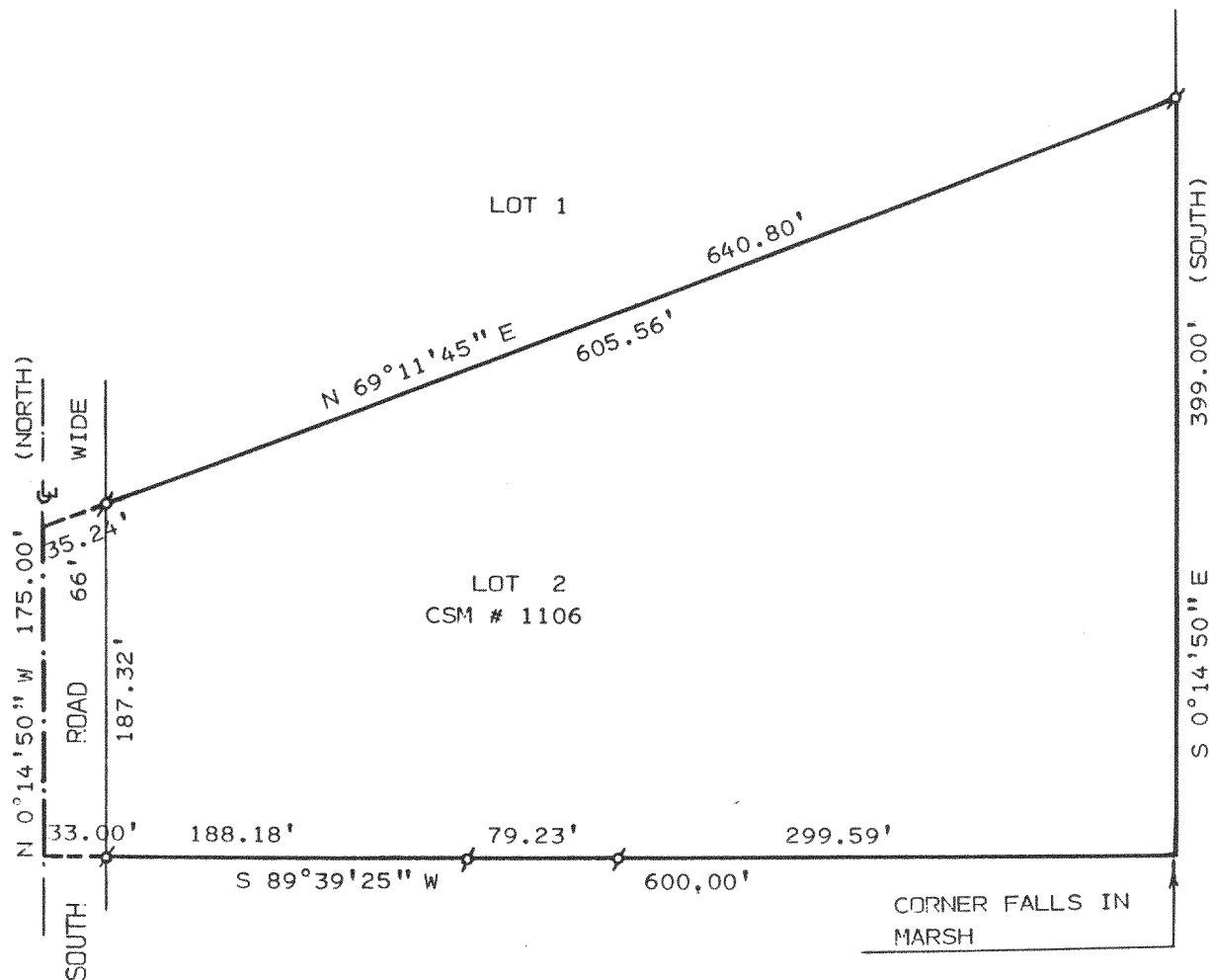

PLAT OF SURVEY OF

ORDERED BY: TOM GRAY
5201 S. CORNEL
CHICAGO, IL.60615

LOT 2 OF CERTIFIED SURVEY MAP NO. 1106
LOCATED IN THE SOUTHEAST 1/4 OF SECTION
34, T2N, R18E, TOWN OF LYONS, WALWORTH
COUNTY, WISCONSIN.

NOTE: BEARINGS ARE ASSUMED AS SHOWN ON
RECORDED CERTIFIED SURVEY MAP NO.
1106.

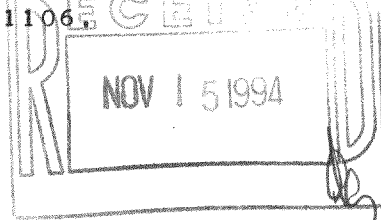

I, HAROLD H. KOLB, DO HEREBY CERTIFY
THAT I HAVE SURVEYED THE PROPERTY
HEREON DESCRIBED ACCORDING TO THE
OFFICIAL RECORDS AND THAT THE PLAT
HEREON IS A CORRECT REPRESENTATION
OF THE LOT LINES TO THE BEST OF MY
KNOWLEDGE AND BELIEF.
SURVEY NOT VALID UNLESS SURVEYOR'S SIGNATURE
IS IN RED.

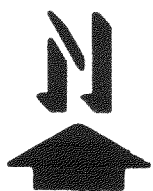

SCALE: 1" = 100'

LEGEND

⊕ - IRON PIPE FOUND
(95') - AS RECORDED

HAROLD H. KOLB

WISCONSIN REGISTERED LAND SURVEYOR, S-187

DATE DECEMBER 24, 1993

REVISED

REVISED

2-18-176

NA-1106-2

218-808