

PLAT OF SURVEY

Lot 5 of Block 3 of the First Addition to Knoll Brook Subdivision, located in part of the Southwest 1/4 of Section 10, Town 2 North, Range 18 East, Town of Lyons, County of Walworth, State of Wisconsin.

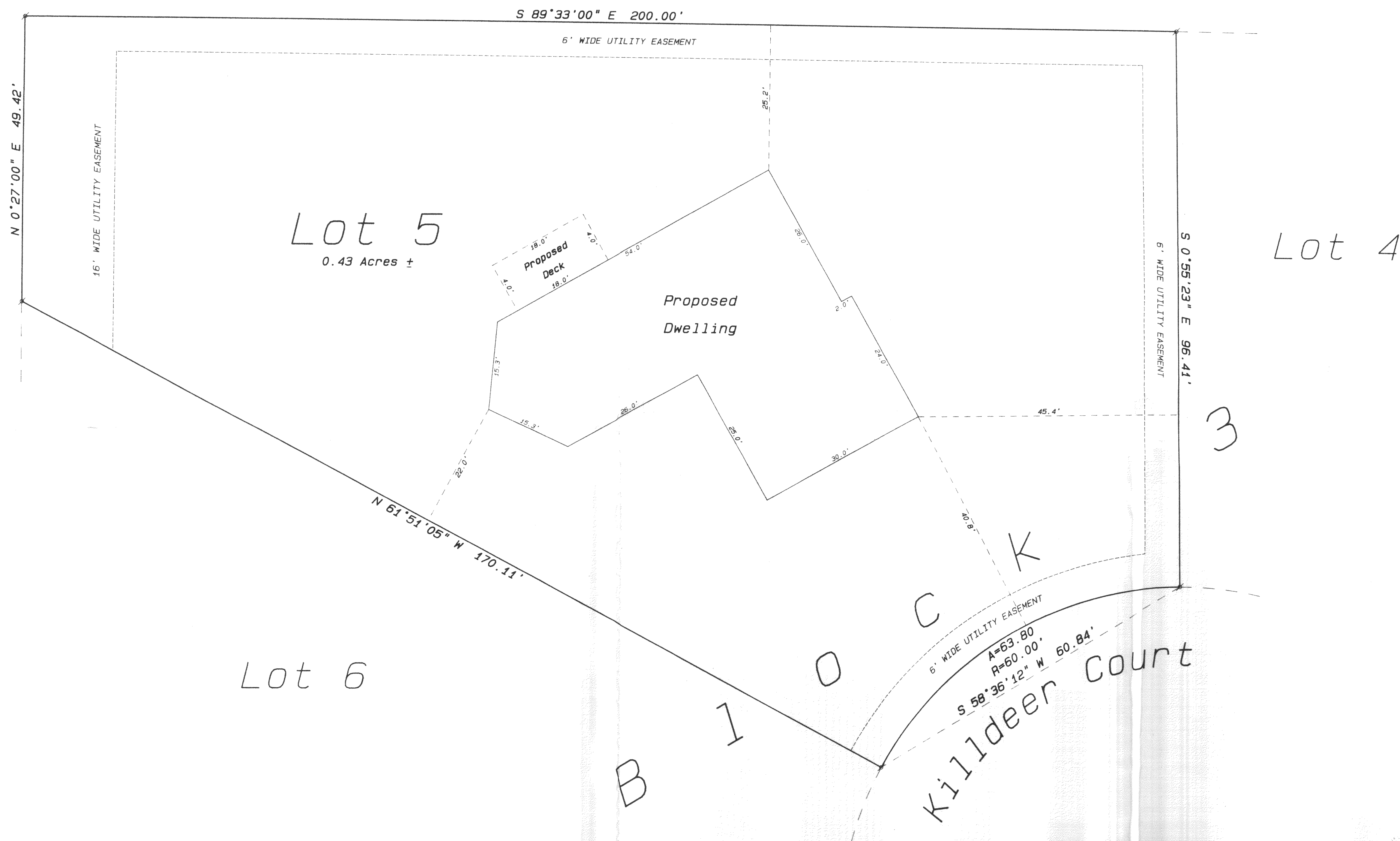

Ordered by: Dan Finke Construction
5870 Highway 36
Burlington, Wisconsin 53105

Legend

- FOUND IRON PIPE
 - FOUND IRON ROD
 - FOUND BRASS CAPPED MONUMENT
 - FOUND CONCRETE MONUMENT
 - + CHISEL CUT IN CONCRETE
 - SET IRON ROD, 28" LONG, WEIGHING 1.5 LBS., LINEAL FT., 3/8" DIA.
 - SET IRON ROD, 30" LONG, WEIGHING 4.5 LBS., LINEAL FT., 1-11/16" DIA.
- (xx) RECORDED AS DIMENSION
- X--X-- EXISTING FENCE

SCALE: 1" = 10 FEET

"I hereby certify that the above described property has been surveyed by me or under my direction and that the above map is a true representation thereof and shows the size and location of the property, its exterior boundaries, the location of all visible structures and dimensions of all principal buildings thereon, boundary fences, apparent easements, roadways and visible encroachments, if any."

Terry W. Schilling
TERRY W. SCHILLING, WISCONSIN
REGISTERED LAND SURVEYOR 9-2193

Date: August 10, 1994 Job No. 1994.801

NK07-17