

PLAT OF SURVEY

OF

LOT 15, BLOCK 2, FIRST ADDITION TO KNOLL BROOK, A SUBDIVISION LOCATED IN THE NORTHWEST 1/4 OF THE SOUTHWEST 1/4 AND IN THE SOUTHWEST 1/4 OF THE SOUTHWEST 1/4 OF SECTION 10, T. 2 N., R. 18 E. OF THE 4TH P.M., TOWNSHIP OF LYONS, COUNTY OF WALWORTH, STATE OF WISCONSIN.

FOR: DAUFENBACH

SCALE 1" = 40'

o = IRON PIPE STAKE

● = SOLID IRON BAR

BEARINGS REFER TO RECORDED PLAT DATUM.

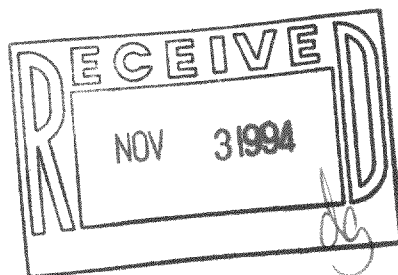

I have surveyed the above-described property, and the map hereon is a true representation thereof and shows the size and location of the property, its exterior boundaries, the location and dimensions of all visible structures thereon, fences, apparent easements and roadways and visible encroachments, if any.

This survey is made for the exclusive use of the present owners of the property, and also those who purchase, mortgage, or guarantee the title thereto, within one year from date hereof.

Dated at Burlington, this 18th day, of JULY 1994
John F. Degen
 John F. Degen, Land Surveyor S242
 689 N. Pine St. Burlington, WI 53105
 REVISED 9-21-94 TO SHOW
 FOUNDATION LOCATION.

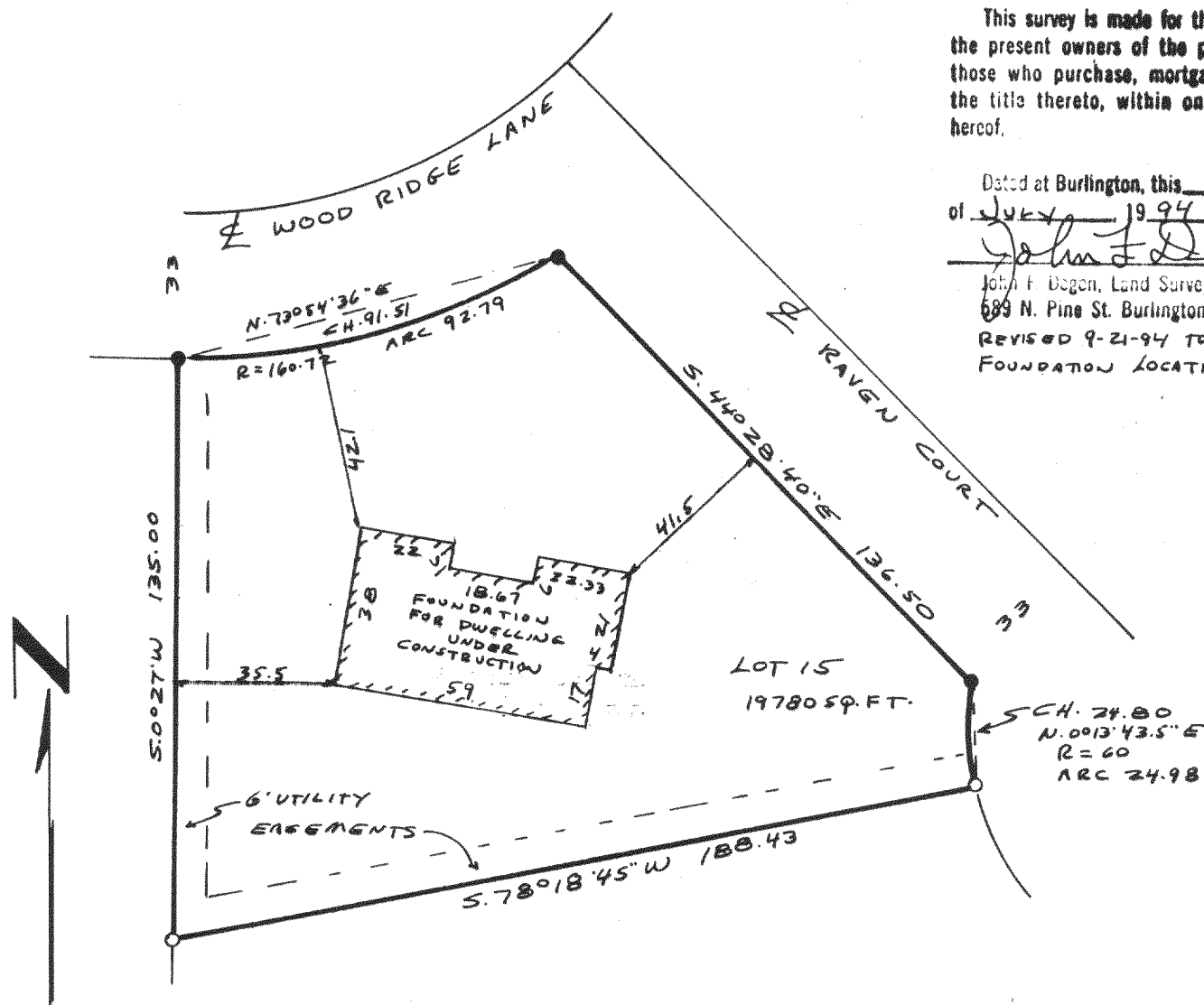

NK01-14

218-793 16-F-3 #48