

PLAT OF SURVEY

LOCATION: 1915 Gayle Lynne Drive, Lyons, Wisconsin

LEGAL DESCRIPTION: Lot 1 in ZACCARD'S SPRING VALLEY ESTATES, being a subdivision in the West 1/2 of the Northwest 1/4 of Section 14, Township 2 North, Range 18 East of the Fourth Principal Meridian, being in the Town of Lyons, Walworth County, Wisconsin.

June 2, 1994

Survey No. 83814

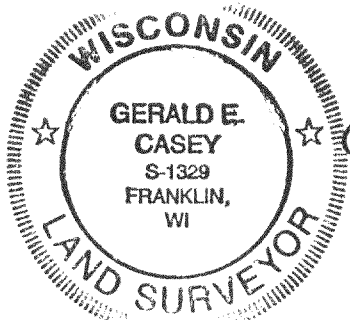
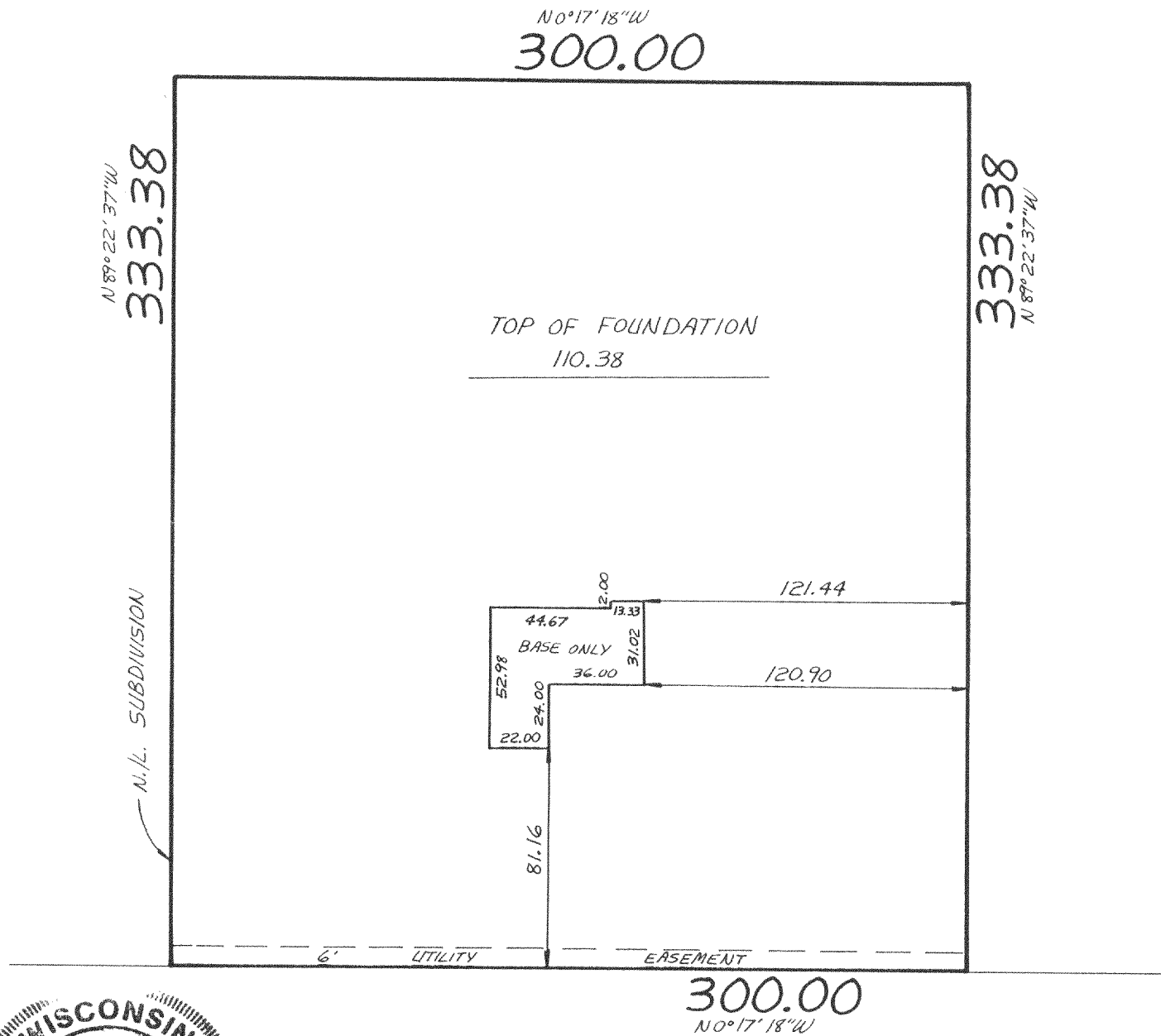

GAYLE LYNNE DRIVE
(66' R.O.W.)

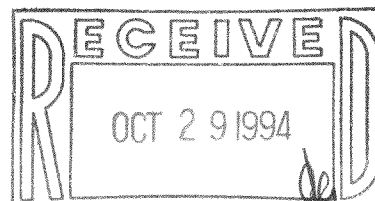
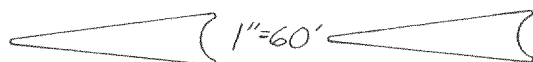

METROPOLITAN SURVEY SERVICE, INC.

REGISTERED LAND SURVEYORS

9415 W. FOREST HOME AVE., SUITE 202, HALES CORNERS, WI 53130

PH. 529-5380 FAX 529-9787

I HEREBY CERTIFY THAT I HAVE SURVEYED THE ABOVE DESCRIBED PROPERTY AND THAT THE ABOVE MAP IS A TRUE REPRESENTATION THEREOF AND SHOWS THE SIZE AND LOCATION OF THE PROPERTY, ITS EXTERIOR BOUNDARIES, THE LOCATION OF ALL VISIBLE STRUCTURES AND DIMENSIONS OF ALL PRINCIPAL BUILDINGS THEREON, BOUNDARY FENCES, APPARENT EASEMENTS AND ROADWAYS AND VISIBLE ENCROACHMENTS, IF ANY.

THIS SURVEY IS MADE FOR THE EXCLUSIVE USE OF THE PRESENT OWNERS OF THE PROPERTY, AND ALSO THOSE WHO PURCHASE, MORTGAGE, OR GUARANTEE THE TITLE THERETO WITHIN ONE (1) YEAR FROM DATE HEREOF.

SIGNED

Gerald E. Casey
Registered Land Surveyor S-1329

NZA-1

218-790