

ABELL
SURVEYING & MAPPING
DELAVER, WISCONSIN 53115
414-728-6737

FOUND 2" DIA. IRON PIPE
IN DISTURBED GROUND ON
EDGE OF ROADWAY CUT
S 88°26'47" W 2.94'
FROM CORNER

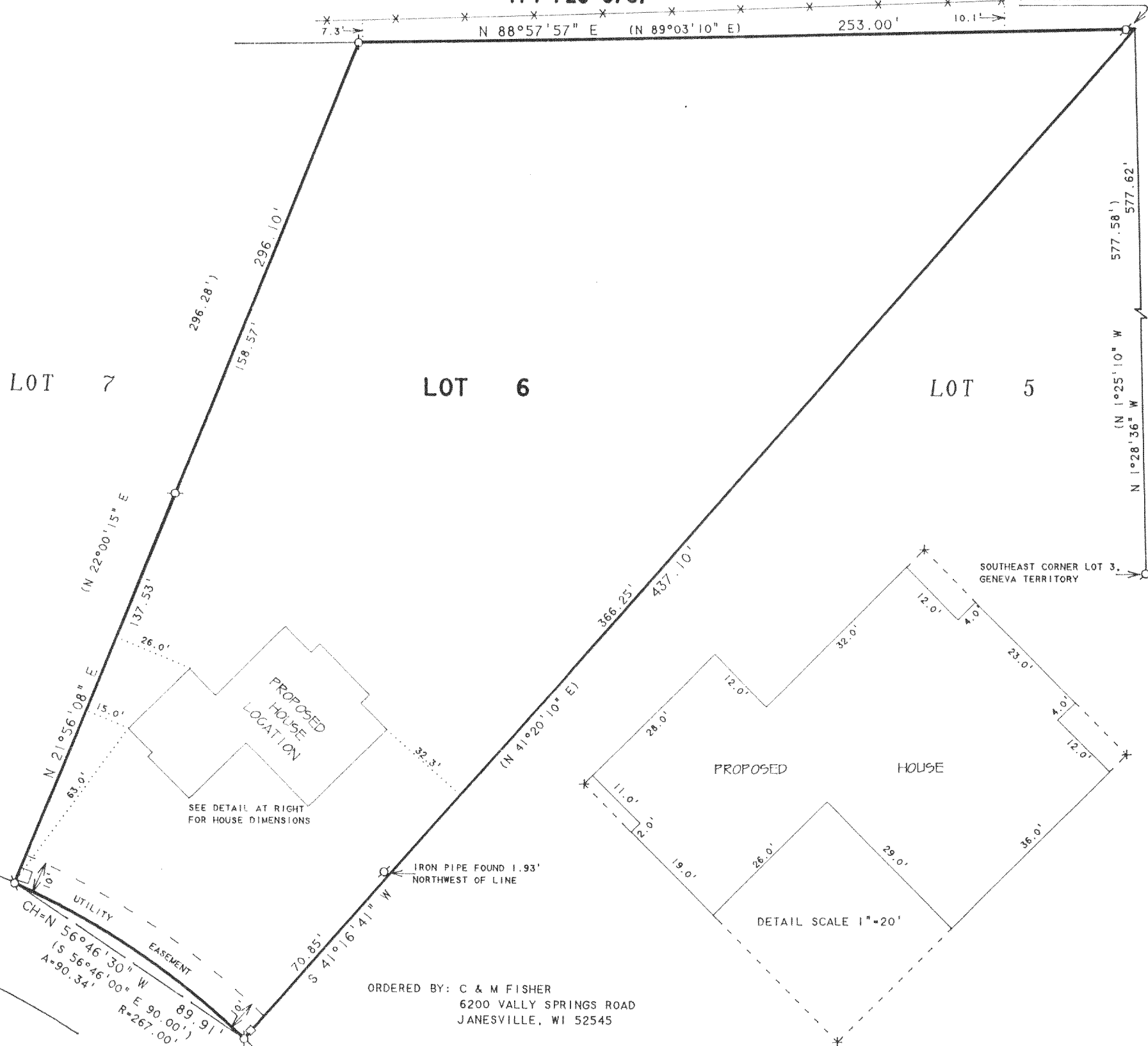

ORDERED BY: C & M FISHER
6200 VALLY SPRINGS ROAD
JANESVILLE, WI 52545

NOTE: BEARINGS ARE REFERENCED TO THE
RECORDED SUBDIVISION PLAT.

PLAT OF SURVEY OF

LOT 6, GENEVA TERRITORY, LOCATED IN
T2N, R18E, WALWORTH COUNTY, WISCONSIN.

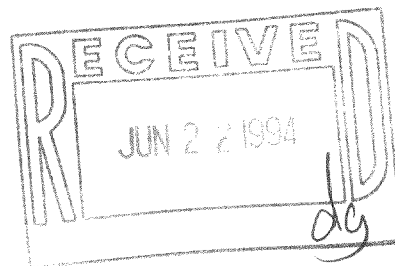

N



SCALE 1"=40'

LEGEND

- ⊗ -IRON PIPE FOUND
- × -60d SPIKE SET
- -UTILITY PEDS.
- *— WIRE FENCE
- () -RECORDED AS

I HEREBY CERTIFY THAT I HAVE SURVEYED THE ABOVE DESCRIBED PROPERTY AND THAT THE ABOVE MAP IS A TRUE REPRESENTATION THEREOF AND SHOWS THE SIZE AND LOCATION OF THE PROPERTY, ITS EXTERIOR BOUNDARIES, THE LOCATION OF ALL VISIBLE STRUCTURES AND DIMENSIONS OF ALL PRINCIPAL BUILDINGS THEREON, BOUNDARY FENCES, APPARENT EASEMENTS, ROADWAYS AND VISIBLE ENCROACHMENTS, IF ANY, TO THE BEST OF MY KNOWLEDGE AND BELIEF.

THIS SURVEY IS MADE FOR THE USE OF THE PRESENT OWNERS OF THE PROPERTY, AND ALSO THOSE WHO PURCHASE, MORTGAGE, OR GUARANTEE THE TITLE THERETO WITHIN ONE (1) YEAR FROM DATE HEREON.

David F. Abell

DAVID F. ABELL
WISCONSIN REGISTERED LAND SURVEYOR, S-1596

January 3, 1994

DATE: January 3, 1994 JOB NUMBER - 93283
NOTE: THIS IS NOT A CERTIFIED COPY UNLESS SEALED.

NDA-6

218-789