

PLAT OF SURVEY

LOCATION: Hollow Drive, Lyons, Wisconsin

LEGAL DESCRIPTION: Lot 4 in FIRST ADDITION TO HEATHERIDGE, a subdivision located in the North 1/2 of the Southwest 1/4 of Section 18, Town 2 North, Range 18 East, Walworth County, Wisconsin.

March 31, 1994  
Drawing Only  
Building Staked April 4, 1994

Survey No. 83534

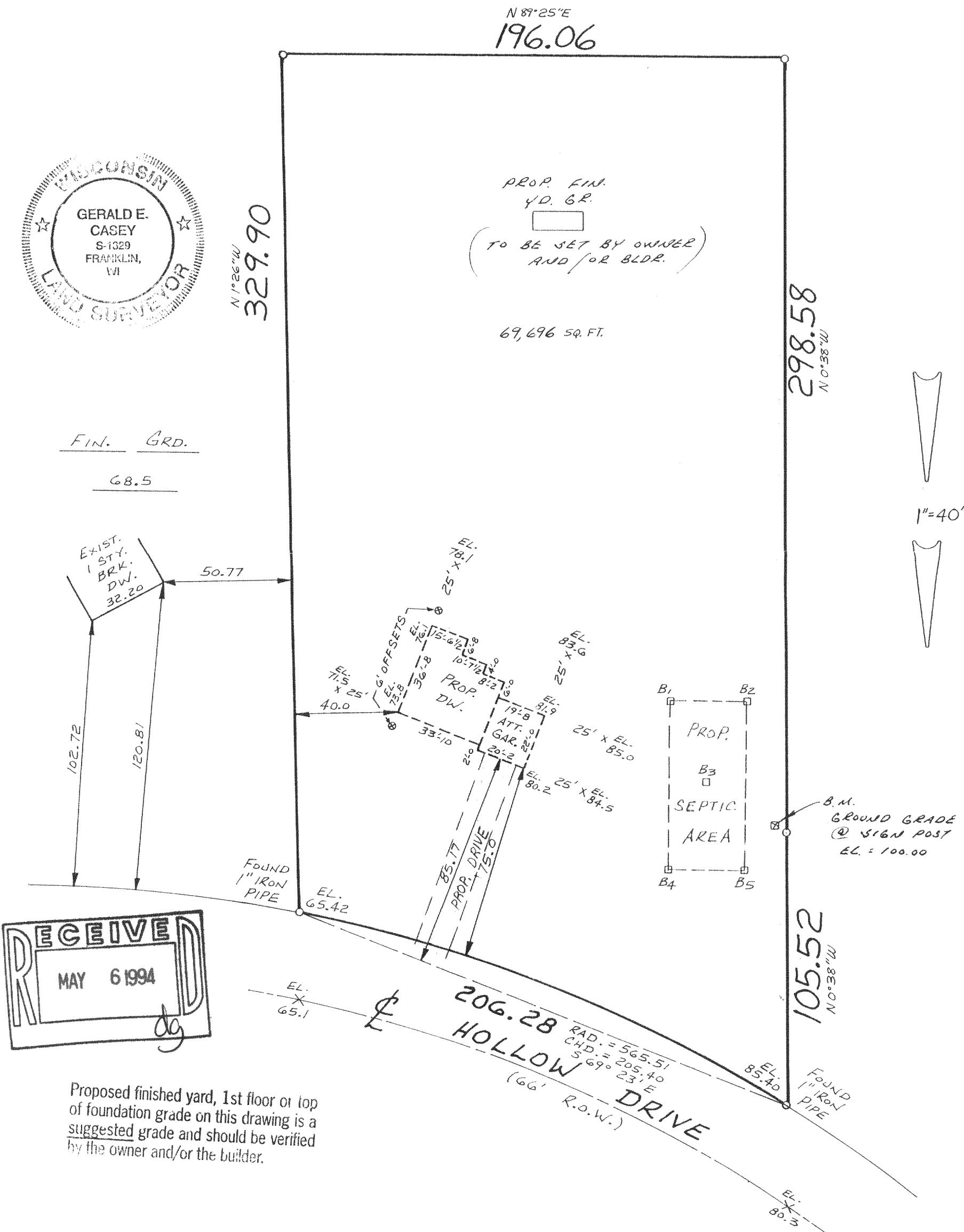

RECEIVED  
MAY 6 1994  
dg

Proposed finished yard, 1st floor or top of foundation grade on this drawing is a suggested grade and should be verified by the owner and/or the builder.

METROPOLITAN SURVEY SERVICE, INC.  
REGISTERED LAND SURVEYORS  
9415 W. FOREST HOME AVE., SUITE 202, HALES CORNERS, WI 53130  
PH. 529-5380 FAX 529-9787

I HEREBY CERTIFY THAT I HAVE SURVEYED THE ABOVE DESCRIBED PROPERTY AND THAT THE ABOVE MAP IS A TRUE REPRESENTATION THEREOF AND SHOWS THE SIZE AND LOCATION OF THE PROPERTY, ITS EXTERIOR BOUNDARIES, THE LOCATION OF ALL VISIBLE STRUCTURES AND DIMENSIONS OF ALL PRINCIPAL BUILDINGS THEREON, BOUNDARY FENCES, APPARENT EASEMENTS AND ROADWAYS AND VISIBLE ENCROACHMENTS, IF ANY.

THIS SURVEY IS MADE FOR THE EXCLUSIVE USE OF THE PRESENT OWNERS OF THE PROPERTY, AND ALSO THOSE WHO PURCHASE, MORTGAGE, OR GUARANTEE THE TITLE THERETO WITHIN ONE (1) YEAR FROM DATE HEREOF.

SIGNED

NDE1-4

218-769