

PLAT OF SURVEY

of Lot 19 of PARTRIDGE WOODS, a subdivision located in the Northeast Quarter, the Southeast Quarter and the Southwest Quarter of Section 23, Township 2 North, Range 18 East of the 4th Principal Meridian, Town of Lyons, Walworth County, Wisconsin.

AMBIT LAND SURVEYING
P.O. Box 42
Bassett, WI. 53101
414-537-4874

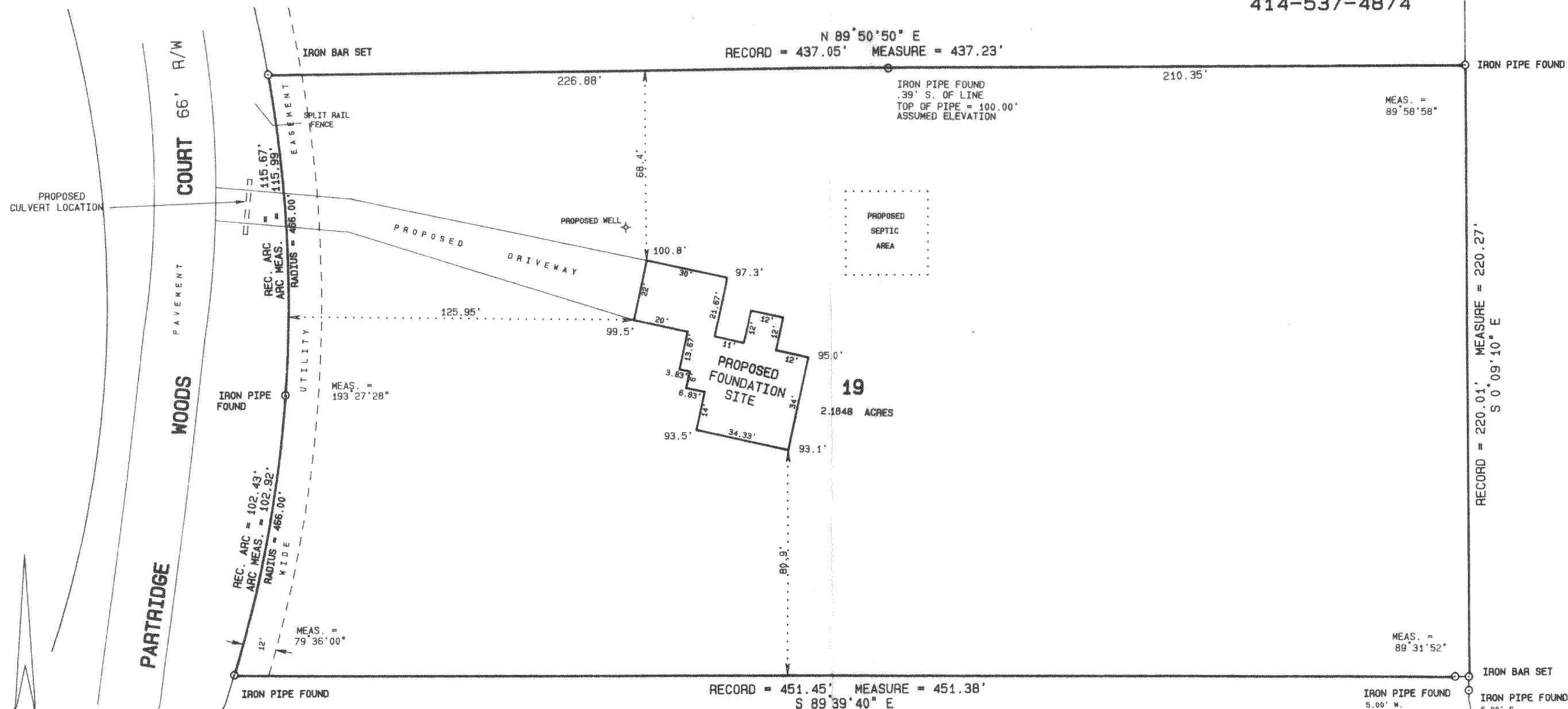

LOT 2
C. S. M. No. 984

I hereby certify that I have surveyed the above described property and the above plat is a true representation thereof and shows the size and location of the property, its exterior boundaries, the location and dimensions of all visible structures thereon, boundary fences, apparent easements and roadways and visible encroachments, if any.

This survey is made for the exclusive use of the present owners of the property, and also those who purchase, mortgage, or guarantee the title thereto within one year from the date hereof.

Dated at Bassett, Wisconsin this 10th day of SEPTEMBER 1993.

Mark A. Bolender
Mark A. Bolender
Wisconsin Registered Land Surveyor S - 1784

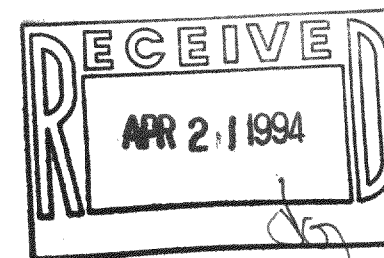

SCALE 1 inch = 40 feet
ORDERED BY M. McDonough
JOB NO. 93320