

OF

PART OF LOT 7, OF THE FIRST ADDITION TO KNOLL BROOK, A SUBDIVISION OF PART OF THE NORTHWEST 1/4 OF THE SOUTHWEST 1/4 AND THE SOUTHWEST 1/4 OF THE SOUTHWEST 1/4 OF SECTION 10, T. 2 N., R. 18 E. OF THE 4th P.M., TOWNSHIP OF LYONS, COUNTY OF WALWORTH, STATE OF WISCONSIN AND MORE PARTICULARLY DESCRIBED AS FOLLOWS: BEGIN AT THE MOST NORTHERLY CORNER OF SAID LOT 7, THENCE S. 21°55'40" W., 106.00 FEET ALONG WOOD RIDGE LANE; THENCE S. 50°42'30" E., 146.43 FEET ALONG SOUTHERLY LINE LOT 7; THENCE N. 82°30' E., 115.00 FEET ALONG SOUTHERLY LINE OF LOT 7; THENCE N. 4°58' E., 97.42 FEET TO POINT ON NORTHERLY LINE LOT 7; THENCE N. 68°04'20" W., 211.50 FEET TO POINT OF BEGINNING. CONTAINING 28708 SQUARE FEET OF LAND.

FOR: AHLER

SCALE 1" = 40' O = IRON PIPE

BEARINGS RELATE TO RECORDED PLAT DATUM

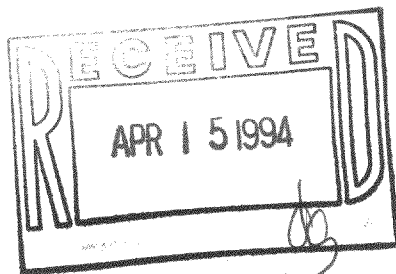

I have surveyed the above-described property, and the map hereon is a true representation thereof and shows the size and location of the property, its exterior boundaries, the location and dimensions of all visible structures thereon, fences, apparent easements and roadways and visible encroachments, if any.

This survey is made for the exclusive use of the present owners of the property, and also those who purchase, mortgage, or guarantee the title thereto, within one year from date hereof.

Dated at Burlington, this 31ST. day.
of MARCH, 1994

John F. Degen, Land Surveyor S 242
589 N. Pine St. Burlington, WI 53105

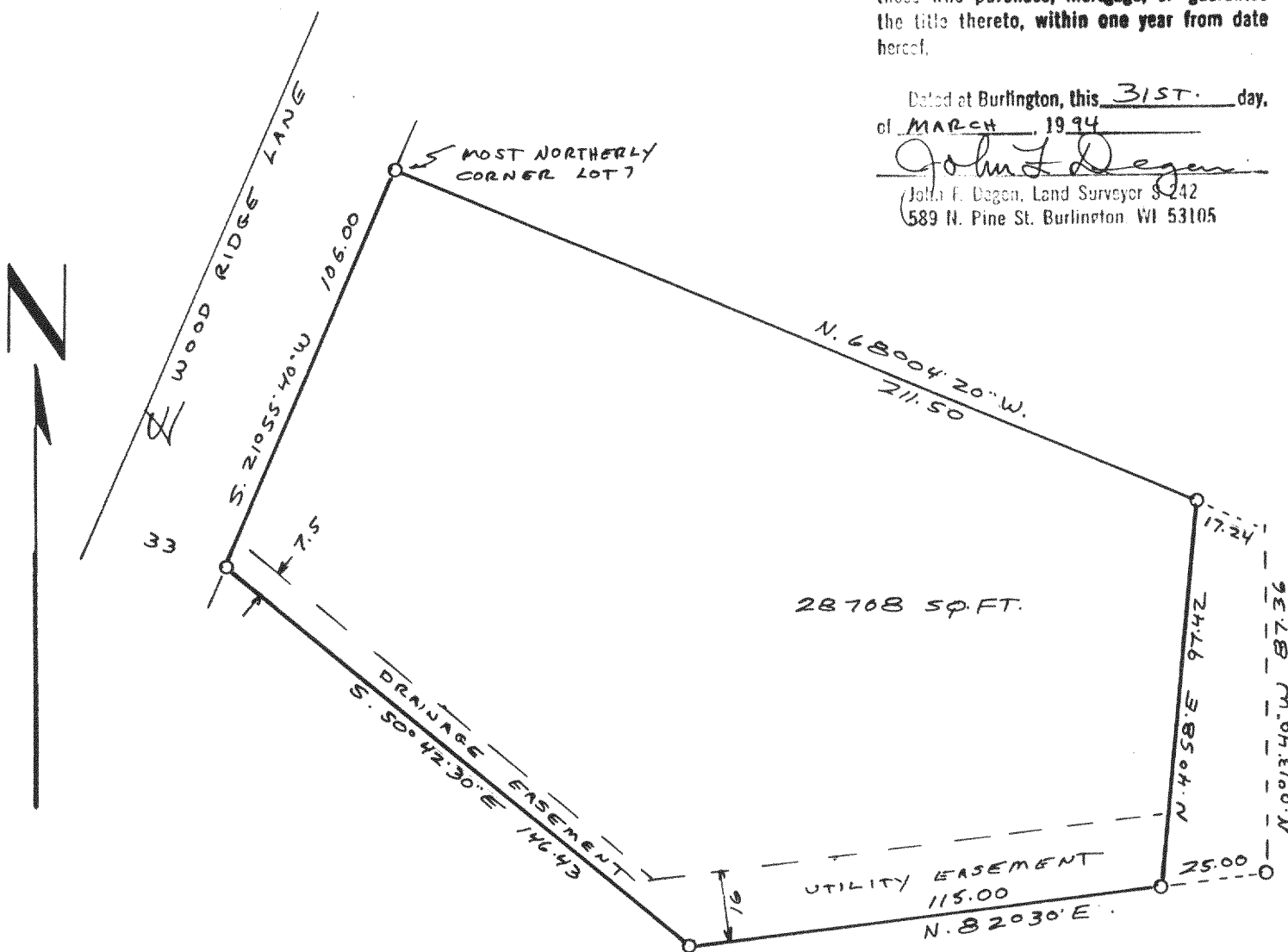

NK01-6

218-763

16-F-3 #6