

PLAT OF SURVEY
OF

LOT 9, ZACCARD'S SPRING VALLEY ESTATES, A PLAT OF RECORD, LOCATED IN SECTIONS 11 AND 14, T. 2 N., R. 18 E. OF THE 4TH P.M., TOWNSHIP OF LYONS, COUNTY OF WALWORTH, COUNTY OF WALWORTH.

FOR: ED ZACCARD

SCALE 1" = 100'

o = IRON PIPE STAKE

DATE OF FIELD SURVEY 10-18-91

• = SOLID IRON ROD

DATE OF PLAT.

3-11-94

E = ELEVATION FOR SOIL SYSTEM.

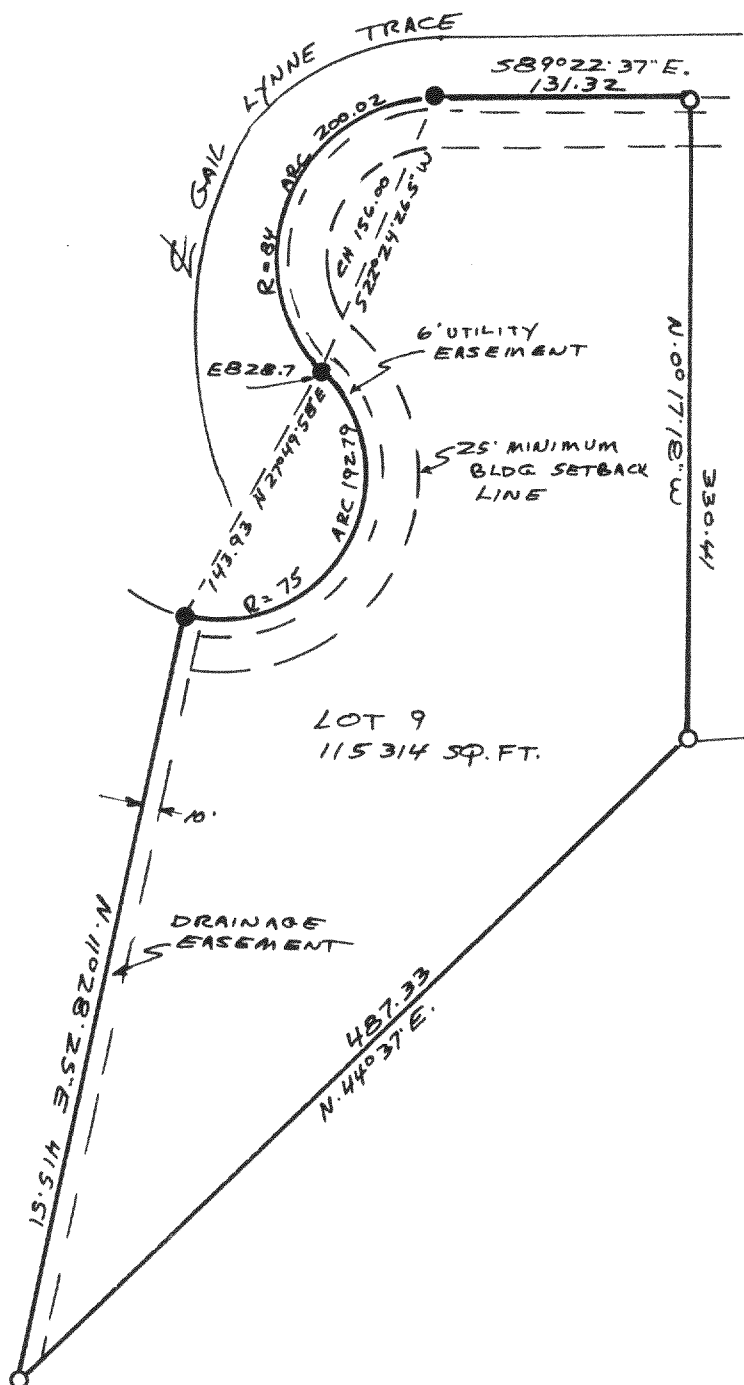
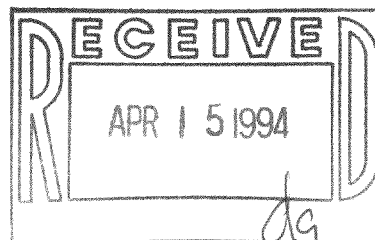

I have surveyed the above-described property, and the map hereon is a true representation thereof and shows the size and location of the property, its exterior boundaries, the location and dimensions of all visible structures thereon, fences, apparent easements and roadways and visible encroachments, if any.

This survey is made for the exclusive use of the present owners of the property, and also those who purchase, mortgage, or guarantee the title thereto, within one year from date hereof.

Dated at Burlington, this 11th day, of MARCH, 1994

John F. Degen
John F. Degen, Land Surveyor S 242
589 N. Pine St. Burlington, WI 53105