

KOLB LAND CONSULTING, INC.
LAND SURVEYING • SUBDIVIDING • LAND PLANNING

929 WILLIAMS STREET

LAKE GENEVA, WISCONSIN 53147

414 240 3697

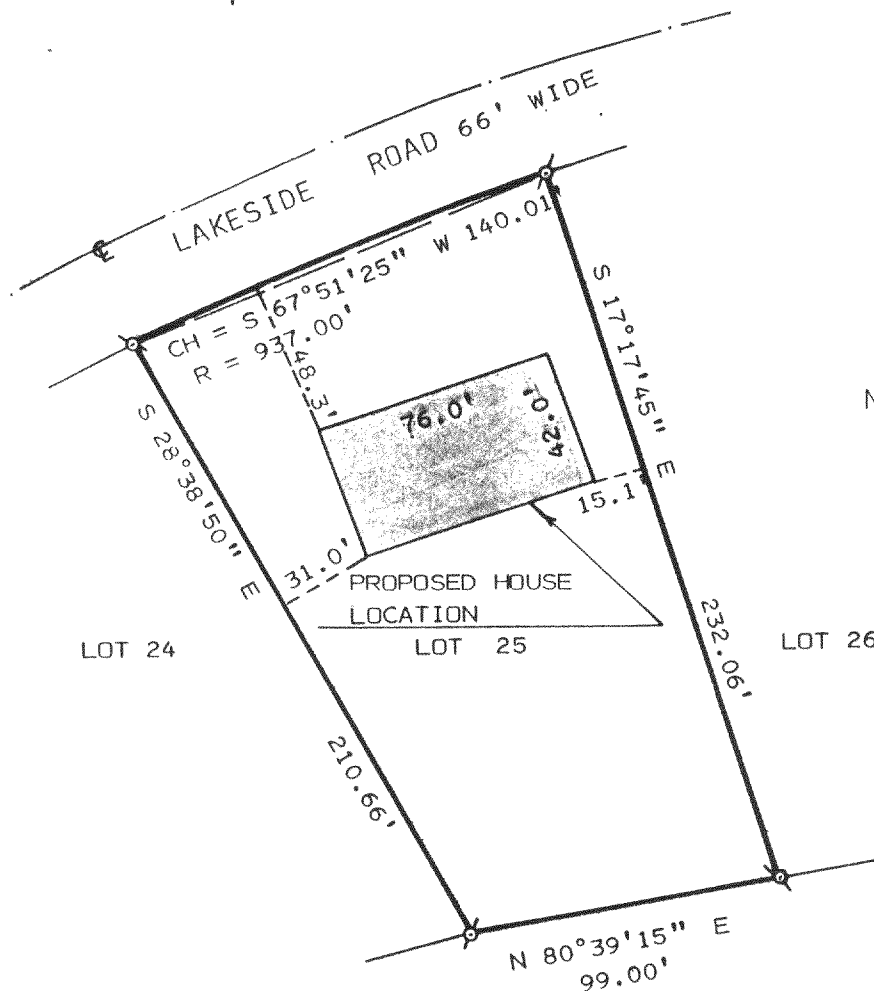

ORDERED BY: 5-STAR HOMES
90 E. GENEVA SQUARE
LAKE GENEVA, WI.53147

NOTE: BEARINGS ARE ASSUMED AS
SHOWN ON RECORDED SUB-
DIVISION PLAT.

PLAT OF SURVEY OF

LOT 25 OF GENEVA TERRITORY 1ST ADDITION A
SUBDIVISION LOCATED IN T2N, R18E, TOWN OF
LYONS, WALWORTH COUNTY, WISCONSIN.

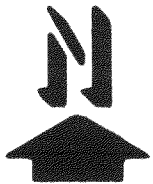

SCALE: 1" = 60'

LEGEND

Ø- IRON PIPE FOUND

I, HAROLD H. KOLB, DO HEREBY CERTIFY
THAT I HAVE SURVEYED THE PROPERTY
HEREON DESCRIBED ACCORDING TO THE
OFFICIAL RECORDS AND THAT THE PLAT
HEREON IS A CORRECT REPRESENTATION
OF THE LOT LINES TO THE BEST OF MY
KNOWLEDGE AND BELIEF.

SURVEY NOT VALID UNLESS SURVEYOR'S SIGNATURE
IS IN RED.

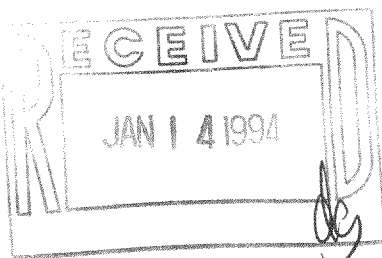

HAROLD H. KOLB

WISCONSIN REGISTERED LAND SURVEYOR, S 187

DATE AUGUST 11, 1993

REVISED

REVISED