

KOLB LAND CONSULTING, INC.
LAND SURVEYING • SUBDIVIDING • LAND PLANNING

929 WILLIAMS STREET LAKE GENEVA, WISCONSIN 53147 414-248-3697

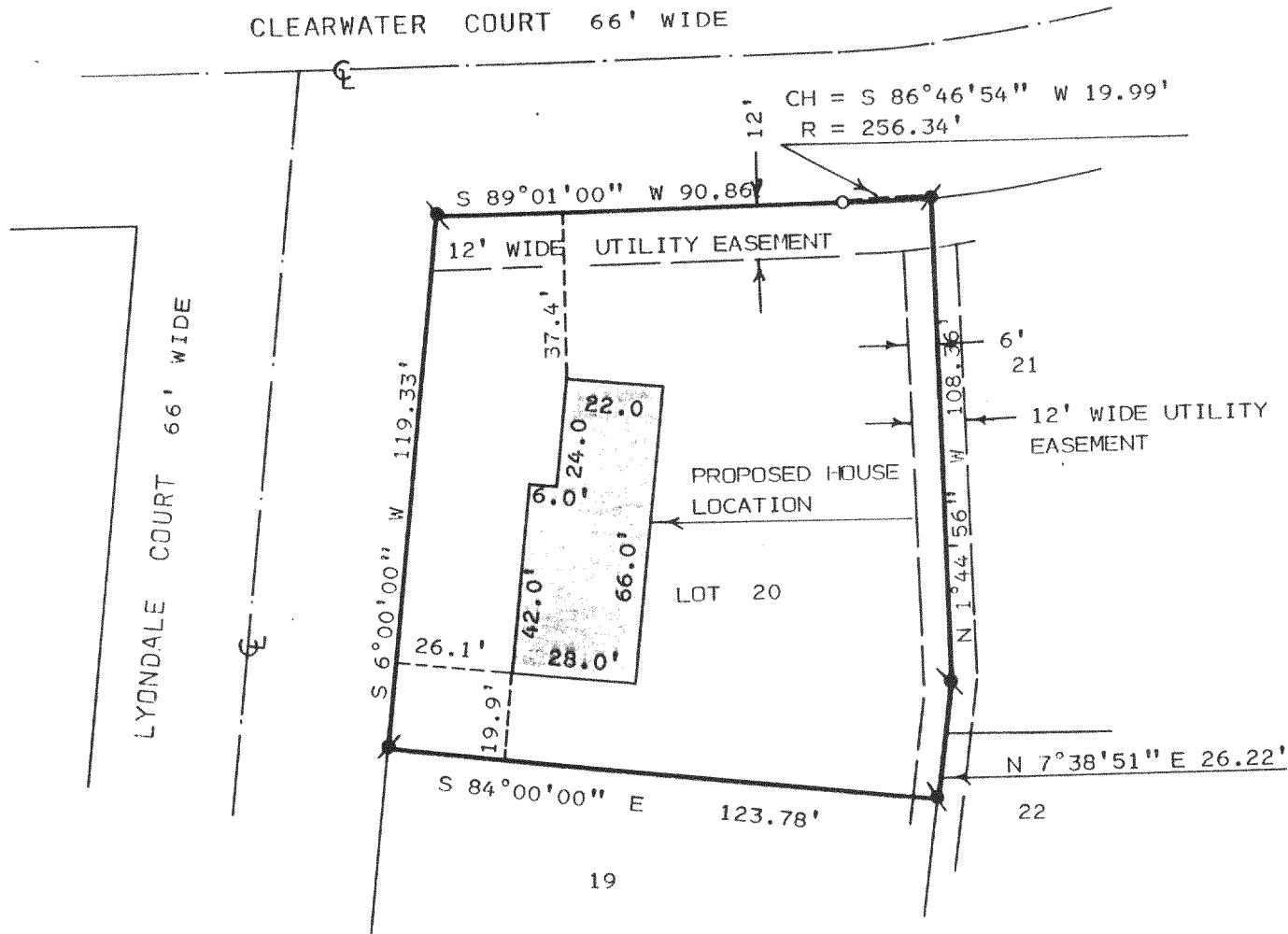

ORDERED BY: MARK BORST
2115 RIDGE DRIVE
LAKE GENEVA, WI. 53147

PLAT OF SURVEY OF

LOT 20 OF HEGOMANS SUBDIVISION LOCATED
IN SECTION 10, T2N, R18E, TOWN OF LYONS,
WALWORTH COUNTY, WISCONSIN.

NOTE: BEARINGS ARE ASSUMED AS
SHOWN ON RECORDED SUBDIVISION
PLAT.



SCALE: 1" = 40'

LEGEND

- - IRON ROD FOUND
- - IRON PIPE SET

I, HAROLD H. KOLB, DO HEREBY CERTIFY
THAT I HAVE SURVEYED THE PROPERTY
HEREON DESCRIBED ACCORDING TO THE
OFFICIAL RECORDS AND THAT THE PLAT
HEREON IS A CORRECT REPRESENTATION
OF THE LOT LINES TO THE BEST OF MY
KNOWLEDGE AND BELIEF.
SURVEY NOT VALID UNLESS SURVEYOR'S SIGNATURE
IS IN RED.

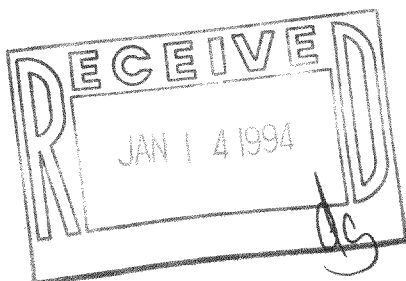

HAROLD H. KOLB

WISCONSIN REGISTERED LAND SURVEYOR, S-187

DATE AUGUST 12, 1993

REVISED

REVISED