

PLAT OF SURVEY
OF

LOT 8, HEGEMAN'S SUBDIVISION, A PART OF THE NORTHEAST 1/4 OF THE SOUTHWEST 1/4 AND PART OF THE SOUTHEAST 1/4 OF THE SOUTHWEST 1/4 OF SECTION 10, T. 2 N., R. 18 E. TOWN OF LYONS, WALWORTH COUNTY, WISCONSIN.

FOR: SCHERRER STROHM

SCALE 1" = 30'

⌘ = IRON STAKE FOUND.

○ = IRON STAKE SET.

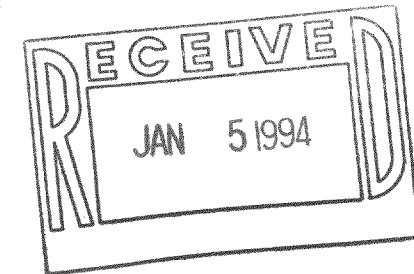
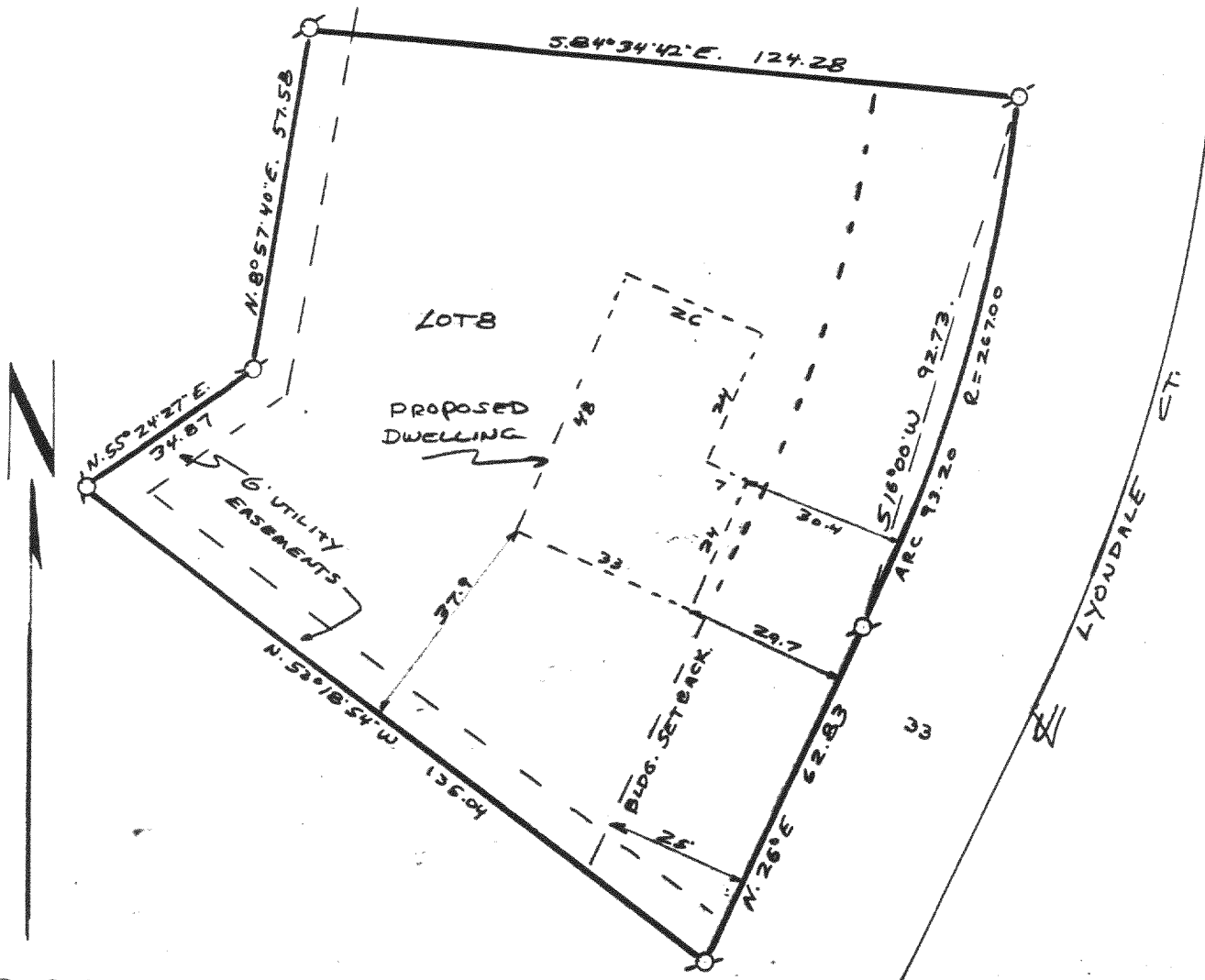

I have surveyed the above-described property, and the map hereon is a true representation thereof and shows the size and location of the property, its exterior boundaries, the location and dimensions of all visible structures thereon, fences, apparent easements and roadways and visible encroachments, if any.

This survey is made for the exclusive use of the present owners of the property, and also those who purchase, mortgage, or guarantee the title thereto, within one year from date hereof.

Dated at Burlington, this 30th day, of NOVEMBER 1993

John F. Degen

John F. Degen, Land Surveyor S 242
589 N. Pine St. Burlington, WI 53105

218-717

NHF-8