

PLAT OF SURVEY

Legal Description

Lot 39 of Clear View Estates subdivision, located in the Northeast 1/4 of Section 33, Town 2 North, Range 18 East, Town of Lyons, County of Walworth, State of Wisconsin.

Ordered by: Schauder Building, Inc.
4115 Highway 51 North
Janesville, Wisconsin
53545-9674

MONUMENTATION BY WRITTEN AGREEMENT WITH THE ABOVE NAMED CLIENT HAS BEEN WAIVED IN ACCORDANCE WITH AE 7.01(2) OF THE WISCONSIN ADMINISTRATIVE CODE.

- NOTES**
- 1) Proposed Residence and Garage to be staked by others.
 - 2) This survey is intended for use in Building Permit purposes only.

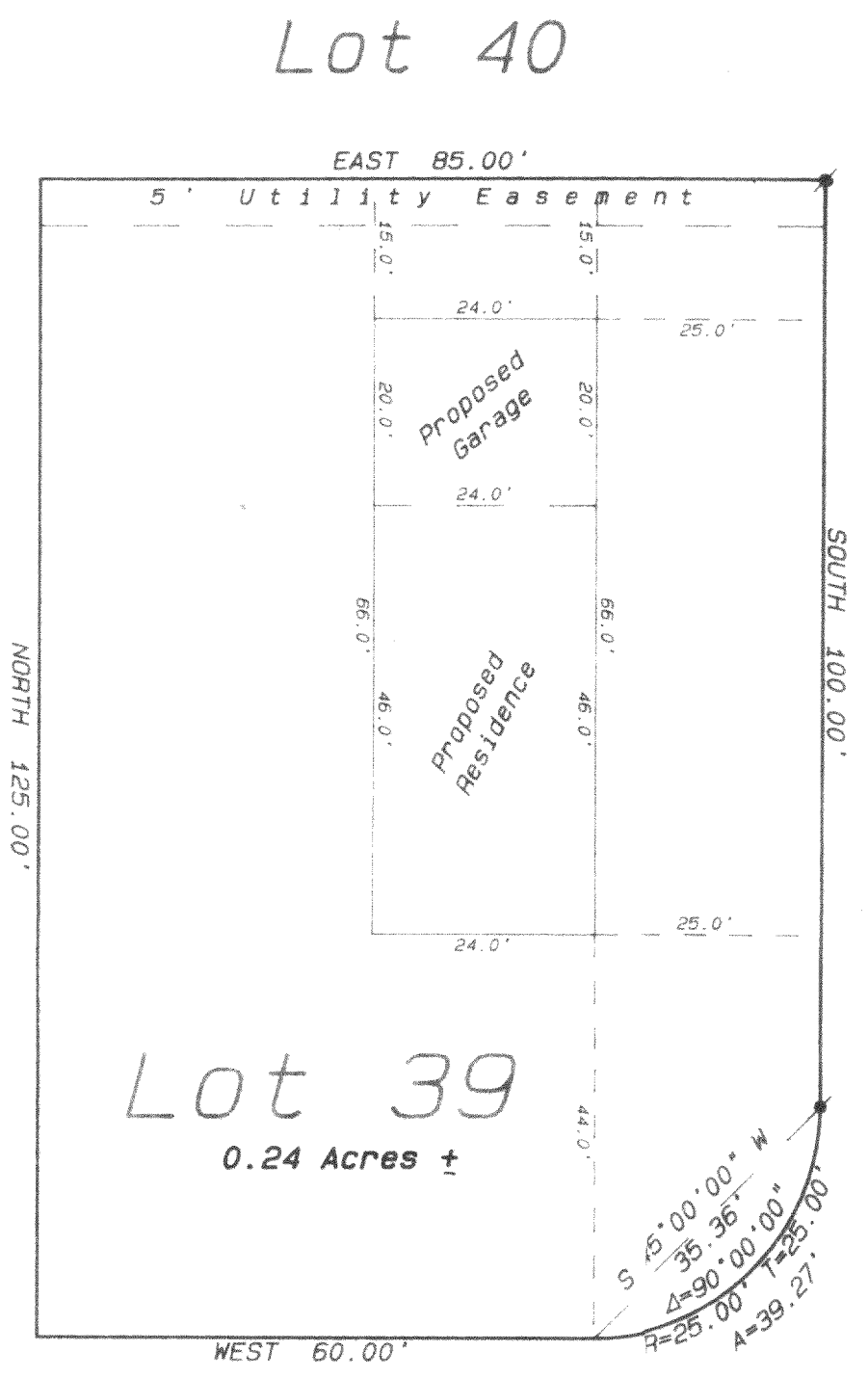

West Circle Drive

66' Wide

- Legend**
- FOUND IRON PIPE
 - FOUND IRON ROD
 - FOUND BRASS CAPPED MONUMENT
 - FOUND CONCRETE MONUMENT
 - CHISEL CUT IN CONCRETE
 - SET IRON ROD, 24" LONG, WEIGHING 1.5 LBS./LINEAL FT., 3/4" DIA.
 - SET IRON ROD, 30" LONG, WEIGHING 4.5 LBS./LINEAL FT., 1-11/16" DIA.
 - (xx) RECORDED AS DIMENSION
 - x-x- EXISTING FENCE

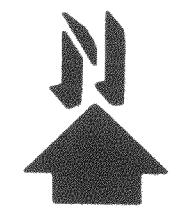
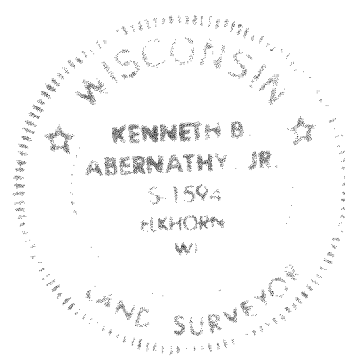

SCALE: 1"= 20 FEET

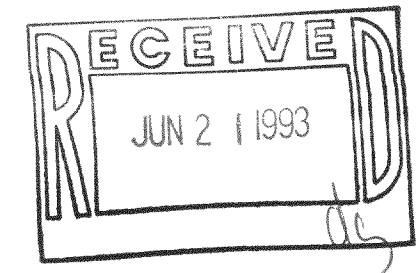

"I hereby certify that I have surveyed the above described property and that the above map is a true representation thereof and shows the size and location of the property, its exterior boundaries, the location of all visible structures and dimensions of all principal buildings thereon, boundary fences, apparent easements, roadways and visible encroachments, if any."

"This survey is made for the use of the present owners of the property, and also those who purchase, mortgage, or guarantee the title thereto within one year from date hereof."

Kenneth B. Abernathy Jr.
KENNETH B. ABERNATHY, JR.
WISCONSIN REGISTERED LAND SURVEYOR,
S-1594

Date: February 11, 1993 Job No. 1993.205

NCC-39