

KOLB LAND CONSULTING, INC.
LAND SURVEYING • SUBDIVIDING • LAND PLANNING

LAKE GENEVA, WISCONSIN 53147

414-248-3697

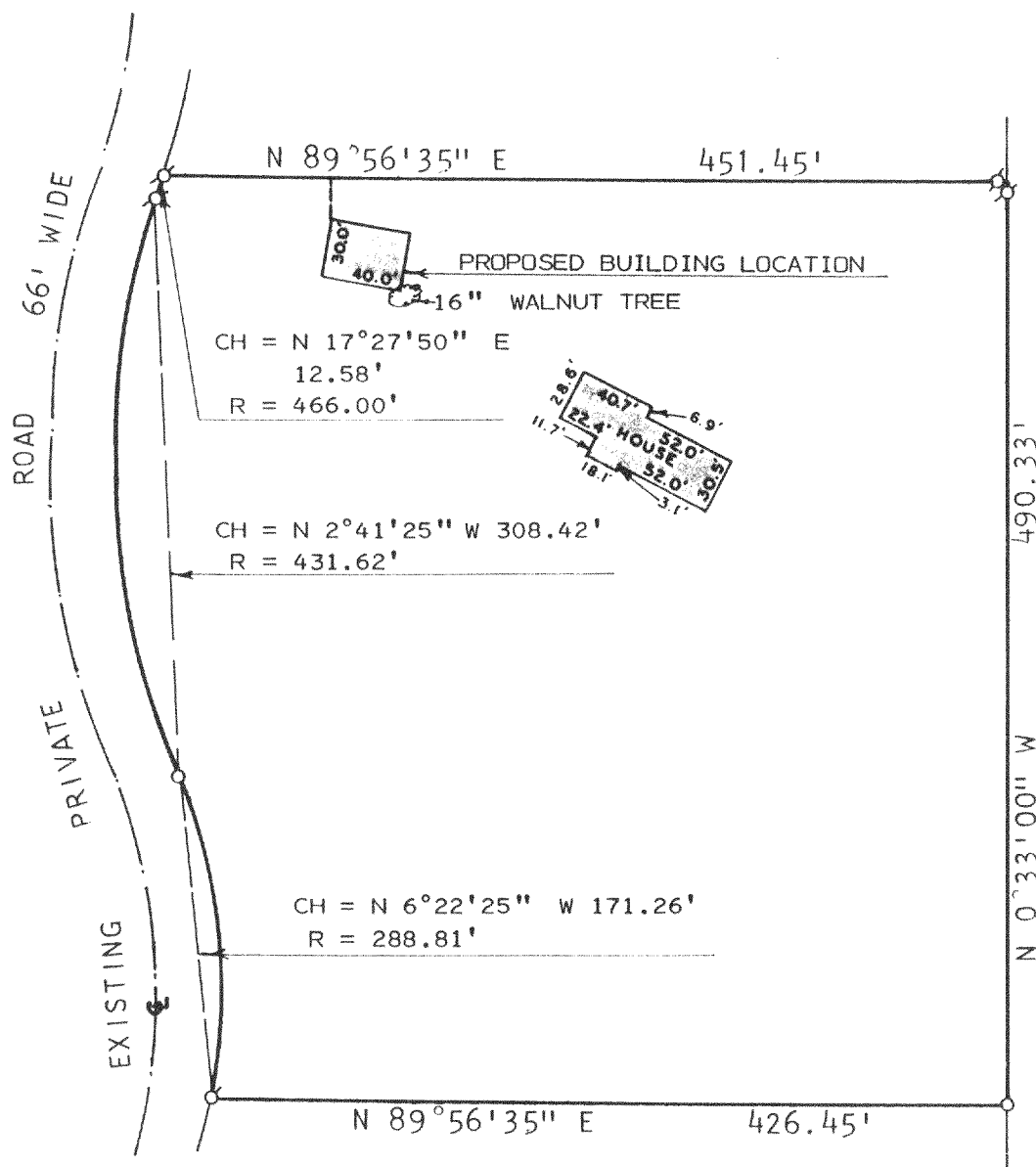

ORDERED BY: DOUGLAS WILD
2545 PARTRIDGE WOODS
CT.
BURLINGTON, WI.53105

NOTE: BEARINGS ARE ASSUMED AS
SHOWN ON RECORDED CER-
TIFIED SURVEY MAP NO.984.

NOTE: IRON PIPE ARE AS SHOWN
ON CERTIFIED SURVEY MAP
NO. 984.

PLAT OF SURVEY OF

LOT 2 OF CERTIFIED SURVEY MAP NO. 984
LOCATED IN THE SOUTHWEST 1/4 OF SECTION
23, T2N, R18E, TOWN OF LYONS, WALWORTH
COUNTY, WISCONSIN.



SCALE: 1" = 100'

LEGEND

Ø - IRON PIPE FOUND
O - IRON PIPE AS SHOWN
ON RECORDED PLAT

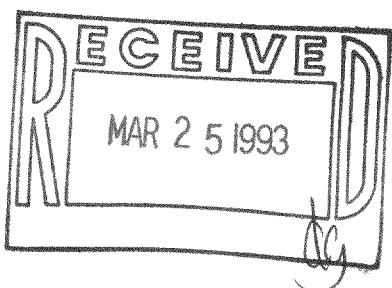

I, HAROLD H. KOLB, DO HEREBY CERTIFY
THAT I HAVE SURVEYED THE PROPERTY
HEREON DESCRIBED ACCORDING TO THE
OFFICIAL RECORDS AND THAT THE PLAT
HEREON IS A CORRECT REPRESENTATION
OF THE LOT LINES TO THE BEST OF MY
KNOWLEDGE AND BELIEF.
SURVEY NOT VALID UNLESS SURVEYOR'S
SIGNATURE IS IN RED.

HAROLD H. KOLB
WISCONSIN REGISTERED LAND SURVEYOR, S-187
DATE JULY 31, 1992

NA-984-2

218-655