

KOLB LAND CONSULTING, INC.

LAND SURVEYING • SUBDIVIDING • LAND PLANNING

929 WILLIAMS STREET

LAKE GENEVA, WISCONSIN 53147

414-248-3697

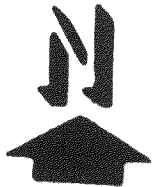

SCALE: 1" = 100'

LEGEND

- - IRON PIPE FOUND
- - CONCRETE MONUMENT
- G - GARAGE
- Δ - UTILITY POLE

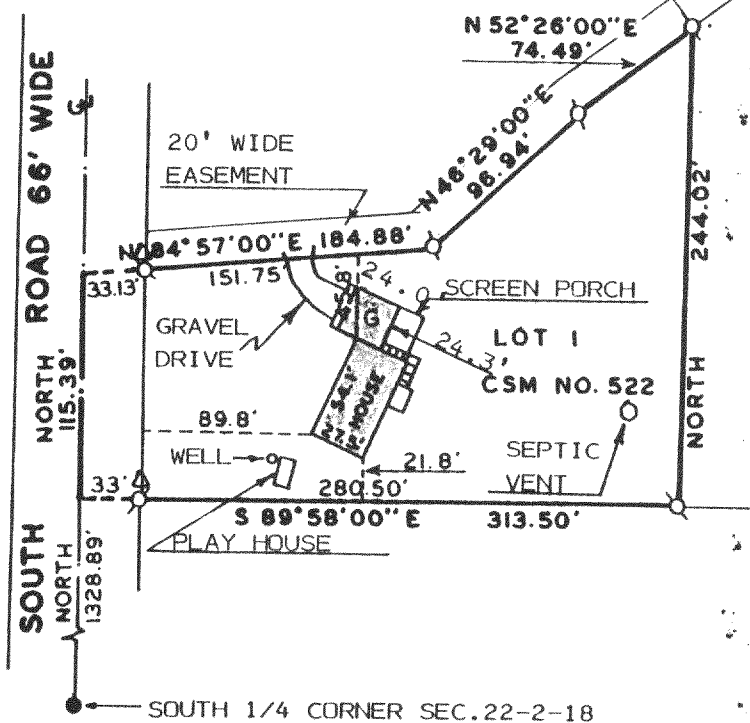

ORDERED BY: CINDY STOCKWILL
 90 E. GENEVA SQUARE
 LAKE GENEVA, WI. 53147

NOTE: BEARINGS ARE ASSUMED
 AS SHOWN ON CERTIFIED SUR-
 VEY MAP NO. 522

PLAT OF SURVEY OF

LOT 1 OF CERTIFIED SURVEY, MAP NO. 522, LOCATED IN THE SOUTH-
 EAST 1/4 OF SECTION 22, T2N, R18E, TOWN OF LYONS, WALWORTH
 COUNTY, WISCONSIN.

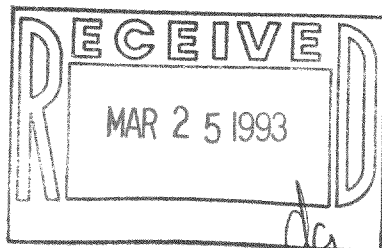

I HEREBY CERTIFY THAT I HAVE SURVEYED THE ABOVE
 DESCRIBED PROPERTY AND THAT THE ABOVE MAP IS A
 TRUE REPRESENTATION THEREOF AND SHOWS THE SIZE
 AND LOCATION OF THE PROPERTY, ITS EXTERIOR BOUN-
 DARIES, THE LOCATION OF ALL VISIBLE STRUCTURES
 AND DIMENSIONS OF ALL PRINCIPAL BUILDINGS THERE-
 ON, BOUNDARY FENCES, APPARENT EASEMENTS, ROADWAYS
 AND VISIBLE ENCROACHMENTS, IF ANY, TO THE BEST
 OF MY KNOWLEDGE AND BELIEF.

THIS SURVEY IS MADE FOR THE USE OF THE PRESENT
 OWNERS OF THE PROPERTY, AND ALSO THOSE WHO PUR-
 CHASE, MORTGAGE, OR GUARANTEE THE TITLE THERETO
 WITHIN ONE (1) YEAR FROM DATE HEREOF.

Harold H. Kolb

HAROLD H. KOLB

WISCONSIN REGISTERED LAND SURVEYOR, S-187

DATE MARCH 6, 1992

REVISED

REVISED



NA-522-1

218-654

DESCRIPTION OF

AN EASEMENT FOR INGRESS AND EGRESS BEGINNING AT THE NORTHEAST
CORNER OF LOT 1 OF CERTIFIED SURVEY MAP NO. 522; THENCE
S 52°26'00" W 74.49 FEET; THENCE S 46°29'00" W 96.94 FEET;
THENCE S 84°57'00" W 151.75 FEET; THENCE NORTH 20.08 FEET;
THENCE N 84°57'00" E 143.00 FEET; THENCE 46°29'00" E 91.00 FEET;
THENCE N 52°26'00" E 75.53 FEET; THENCE S 37°34'00" E 20.00
FEET TO THE PLACE OF BEGINNING.

218-654

218-654