

KOLB LAND CONSULTING, INC.
LAND SURVEYING • SUBDIVIDING • LAND PLANNING

LAKE GENEVA, WISCONSIN 53147 414-248-3697

DETAIL
SCALE: 1" = 50'

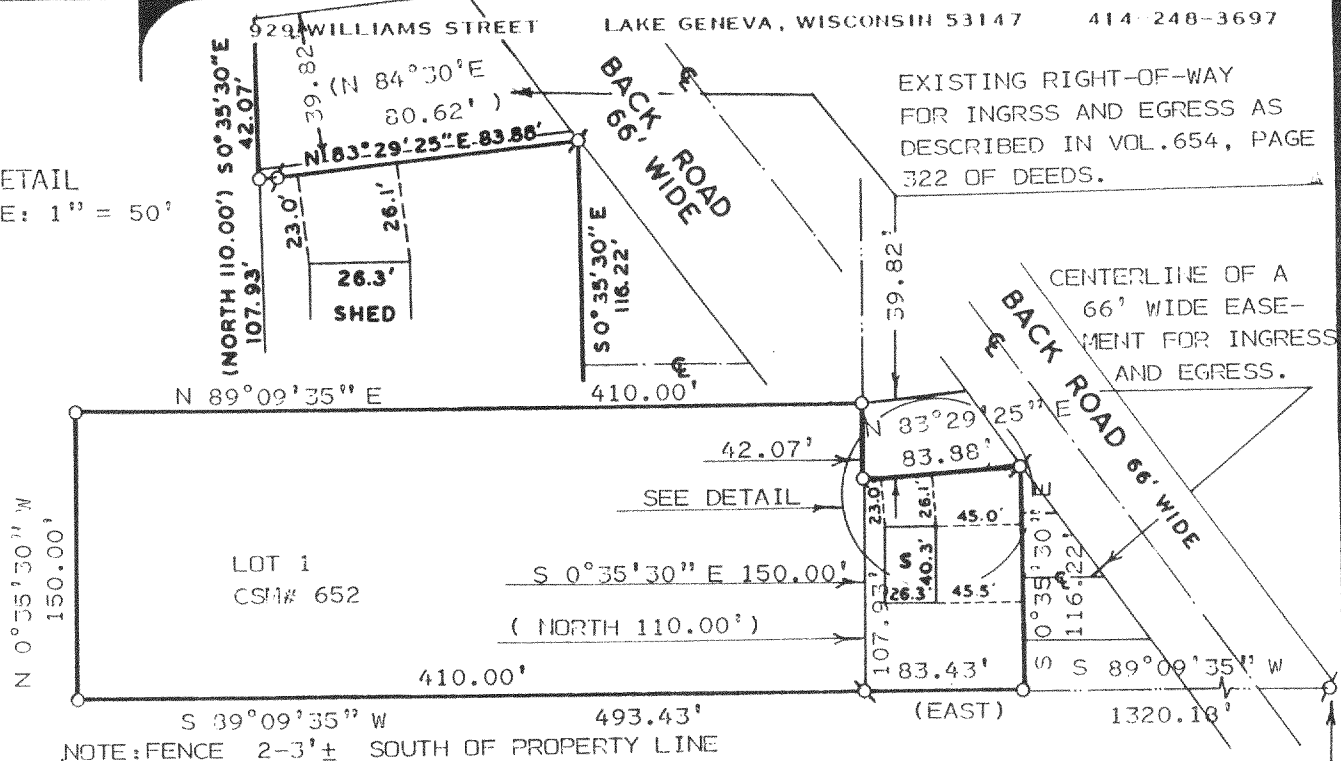

PLAT OF SURVEY OF

LOT 1 OF CERTIFIED SURVEY MAP NO. 652 AND A PARCEL OF LAND ALL LOCATED IN THE NORTHWEST 1/4 OF SECTION 21, T2N, R18E, TOWN OF LYONS, WALWORTH COUNTY, WISCONSIN, SAID PARCEL DESCRIBED AS FOLLOWS: COMMENCING AT THE CENTER OF SAID SECTION 21; THENCE S 89°09'35" W 1320.18 FEET TO THE PLACE OF BEGINNING OF SAID PARCEL; THENCE CONTINUE S 89°09'35" W 83.43 FEET; THENCE N 0°35'30" W 107.93 FEET; THENCE N 83°29'25" E 83.88 FEET; THENCE S 0°35'30" E 116.22 FEET TO THE PLACE OF BEGINNING. CONTAINING 0.22 ACRES.

CENTER OF SECTION
21-2-18

ORDERED BY: ROBERT & DOROTHY SHAW
% KEEFE REAL ESTATE
INC.
704 MAIN STREET
LAKE GENEVA, WI. 53147

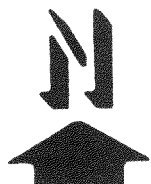
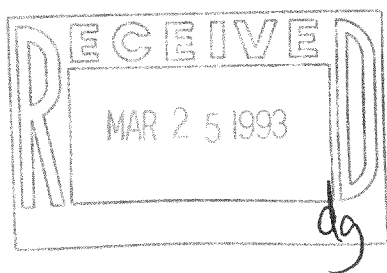

SCALE: 1" = 100'

LEGEND

- Ø - IRON PIPE FOUND
- o - 1" X 24" IRON PIPE SET
- S - SHED
- () - AS RECORDED

I HEREBY CERTIFY THAT I HAVE SURVEYED THE ABOVE DESCRIBED PROPERTY AND THAT THE ABOVE MAP IS A TRUE REPRESENTATION THEREOF AND SHOWS THE SIZE AND LOCATION OF THE PROPERTY, ITS EXTERIOR BOUNDARIES, THE LOCATION OF ALL VISIBLE STRUCTURES AND DIMENSIONS OF ALL PRINCIPAL BUILDINGS THEREON, BOUNDARY FENCES, APPARENT EASEMENTS, ROADWAYS AND VISIBLE ENCROACHMENTS, IF ANY, TO THE BEST OF MY KNOWLEDGE AND BELIEF.

THIS SURVEY IS MADE FOR THE USE OF THE PRESENT OWNERS OF THE PROPERTY, AND ALSO THOSE WHO PURCHASE, MORTGAGE, OR GUARANTEE THE TITLE THERETO WITHIN ONE (1) YEAR FROM DATE HEREOF. THIS SURVEY IS NOT VALID UNLESS THE SURVEYOR'S SIGNATURE IS IN RED.

HAROLD H. KOLB

WISCONSIN REGISTERED LAND SURVEYOR, S-187

DATE OCTOBER 13, 1992

REVISED

REVISED

218-649

NA-652-1