

KOLB LAND CONSULTING, INC.

LAND SURVEYING • SUBDIVIDING • LAND PLANNING

929 WILLIAMS STREET LAKE GENEVA, WISCONSIN 53147 414 248 3697

ORDERED BY: MIKE DUSTMAN % DAN FINKE
5870 HWY. 36
BURLINGTON, WI. 53105

NOTE: BEARINGS ARE ASSUMED LOT 7
AS SHOWN ON RECORDED
SUBDIVISION PLAT.

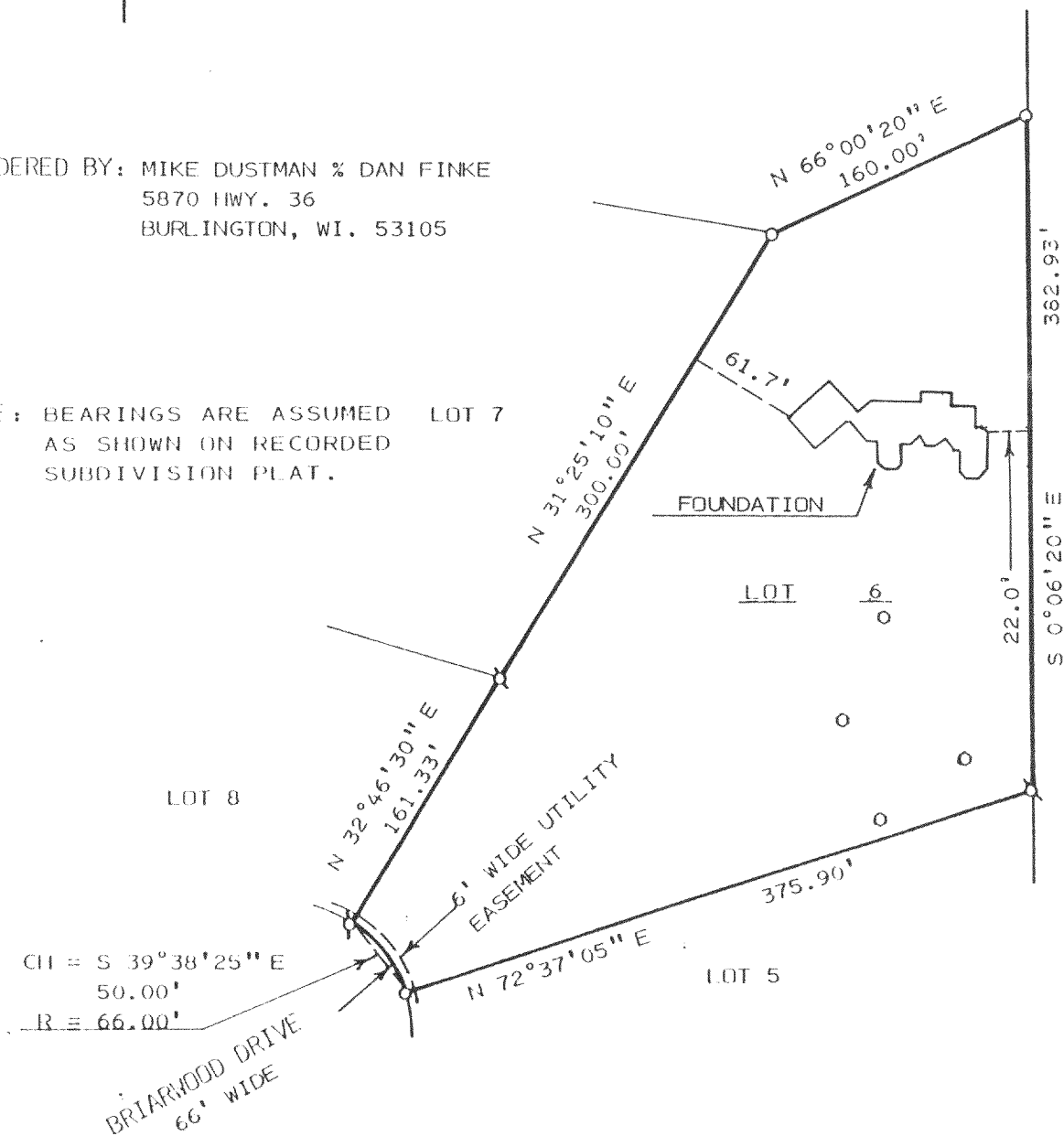

PLAT OF SURVEY OF

LOT 6 OF BRIARWOOD SUBDIVISION LOCATED
IN THE SOUTHEAST 1/4 AND THE SOUTHWEST
1/4 OF SECTION 21, T2N, R18E, TOWN OF
LYONS, WALWORTH COUNTY, WISCONSIN.

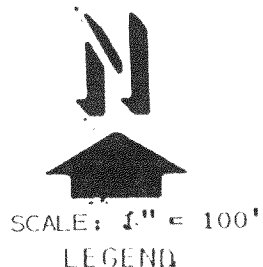
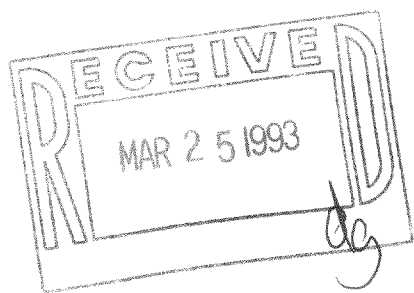

- ø - IRON PIPE FOUND
- o - IRON PIPE SET
- o - BORING HOLE

I, HAROLD H. KOLB, DO HEREBY CERTIFY THAT I
HAVE SURVEYED THE PROPERTY HEREON DESCRIBED
ACCORDING TO THE OFFICIAL RECORDS, AND THAT
THE PLAT HEREON IS A CORRECT REPRESENTATION
OF THE LOT LINES TO THE BEST OF MY KNOWLEDGE
AND BELIEF. THIS SURVEY IS NOT VALID UNLESS
THE SURVEYOR'S SIGNATURE IS IN RED.

HAROLD H. KOLB

WISCONSIN REGISTERED LAND SURVEYOR, S-187

DATE FEBRUARY 26, 1992

REVISED MAY 6, 1992

REVISED SEPT. 10, 1992

218-648

NB-6

KOLB LAND CONSULTING, INC.

LAND SURVEYING • SUBDIVIDING • LAND PLANNING

929 WILLIAMS STREET

LAKE GENEVA, WISCONSIN 53147

414-248-3697

ORDERED BY: MIKE DUSTMAN % DAN FINKE
5870 HWY. 36
BURLINGTON, WI. 53105

NOTE: BEARINGS ARE ASSUMED LOT 7
AS SHOWN ON RECORDED
SUBDIVISION PLAT.

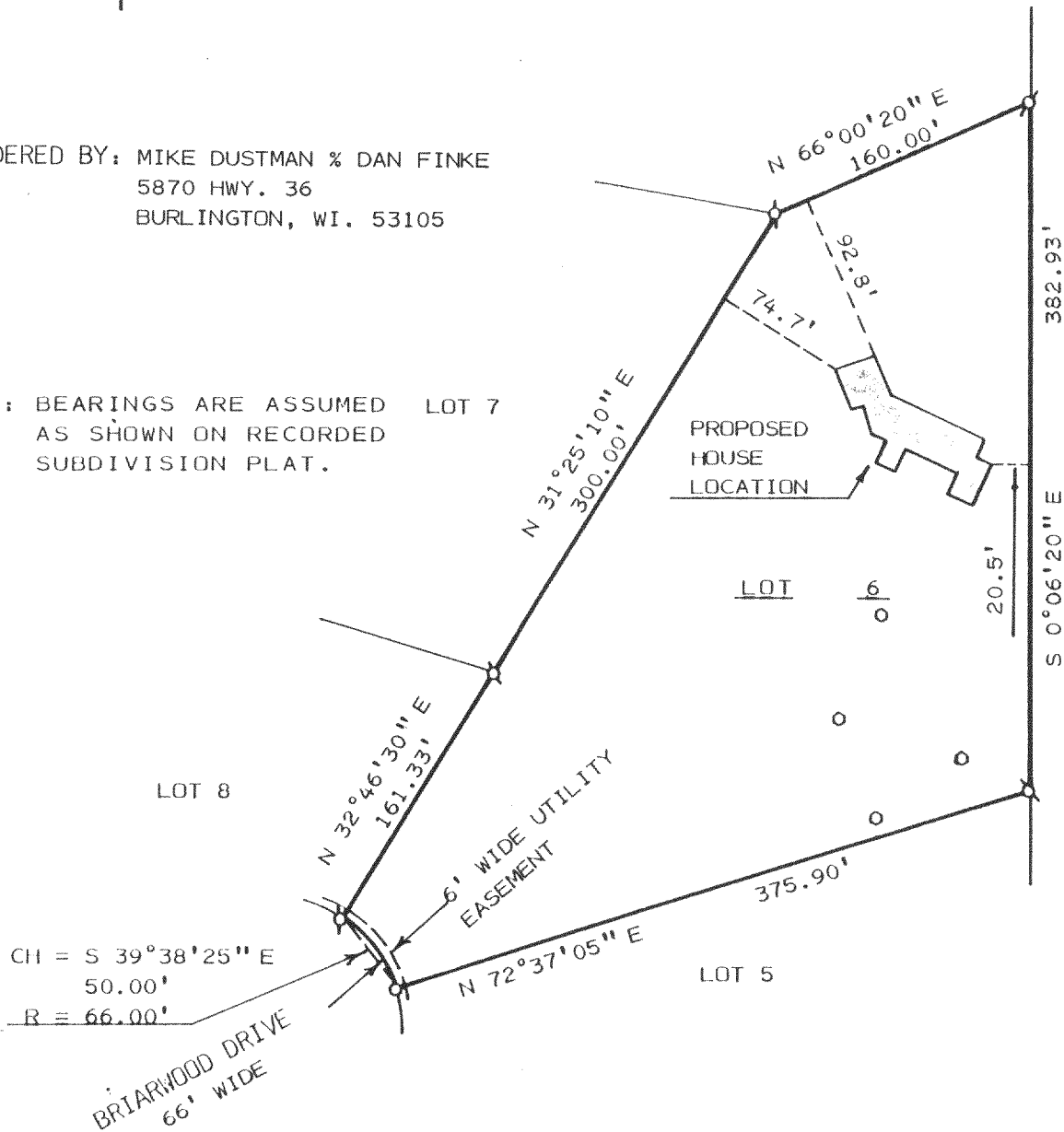

PLAT OF SURVEY OF

LOT 6 OF BRIARWOOD SUBDIVISION LOCATED
IN THE SOUTHEAST 1/4 AND THE SOUTHWEST
1/4 OF SECTION 21, T2N, R18E, TOWN OF
LYONS, WALWORTH COUNTY, WISCONSIN.

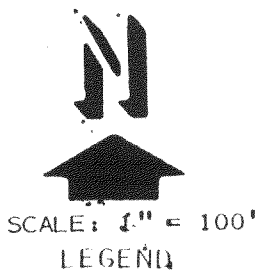
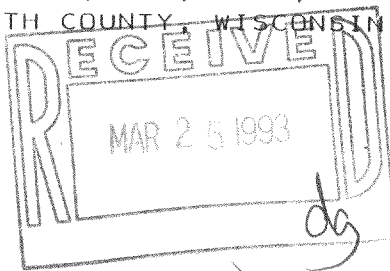

- ø - IRON PIPE FOUND
- o - IRON PIPE SET
- - BORING HOLE

HAROLD H. KOLB

WISCONSIN REGISTERED LAND SURVEYOR, S-187

DATE FEBRUARY 26, 1992

REVISED MAY 6, 1992

REVISED

218-648

NB-6

KOLB LAND CONSULTING, INC.
LAND SURVEYING • SUBDIVIDING • LAND PLANNING

929 WILLIAMS STREET LAKE GENEVA, WISCONSIN 53147 414-248-3697

ORDERED BY: MIKE GIBBS
415 BROAD STREET
LAKE GENEVA, WI. 53147

NOTE: BEARINGS ARE ASSUMED LOT 7
AS SHOWN ON RECORDED
SUBDIVISION PLAT.

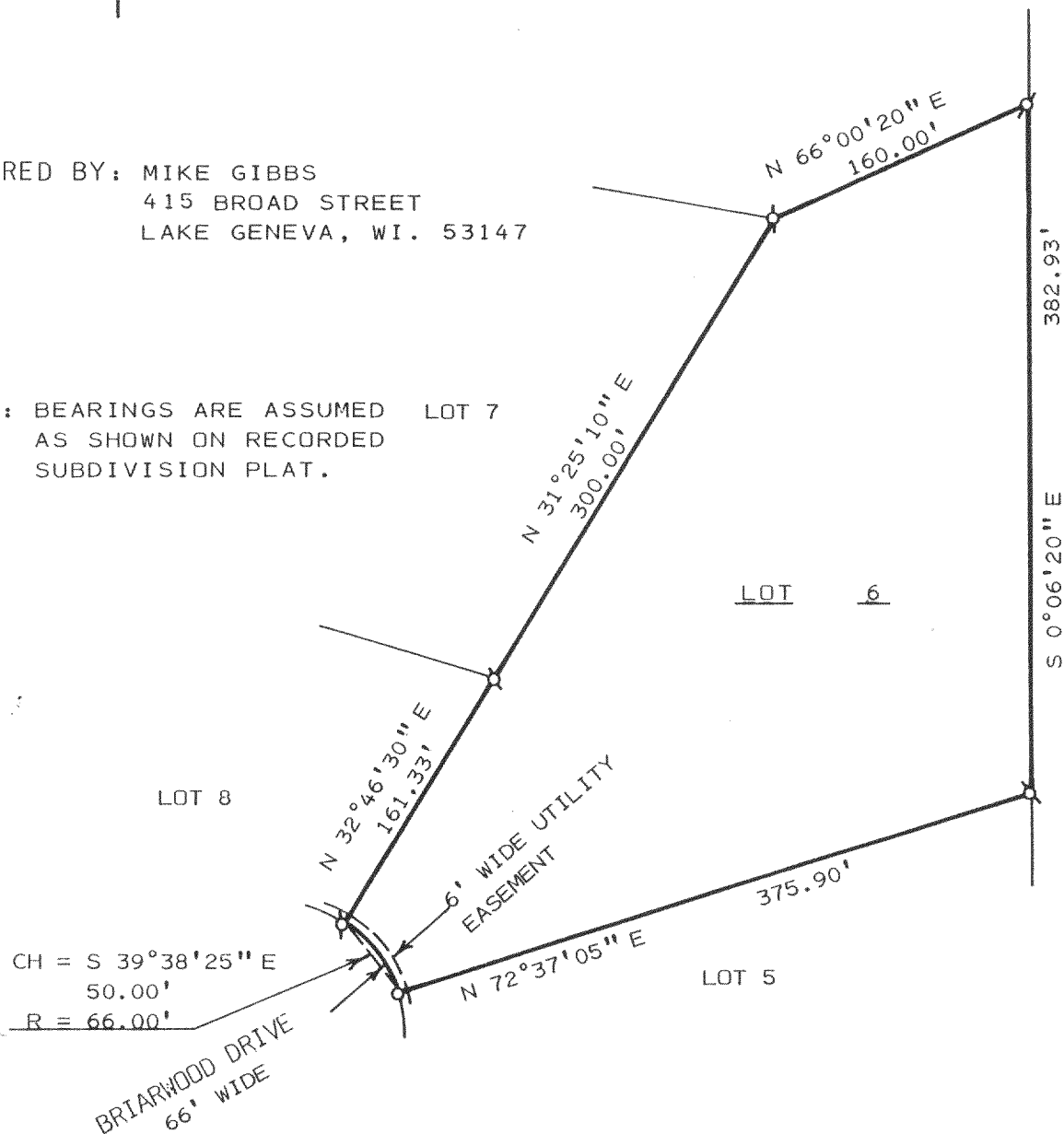

PLAT OF SURVEY OF

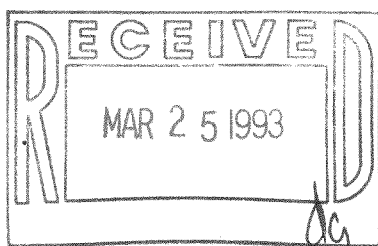

LOT 6 OF BRIARWOOD SUBDIVISION LOCATED
IN THE SOUTHEAST 1/4 AND THE SOUTHWEST
1/4 OF SECTION 21, T2N, R18E, TOWN OF
LYONS, WALWORTH COUNTY, WISCONSIN.

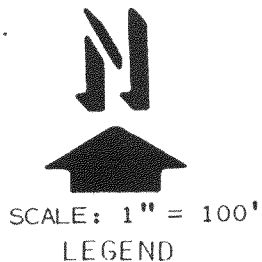

ø - IRON PIPE FOUND
o - IRON PIPE SET

I, HAROLD H. KOLB, DO HEREBY CERTIFY THAT I
HAVE SURVEYED THE PROPERTY HEREON DESCRIBED
ACCORDING TO THE OFFICIAL RECORDS, AND THAT
THE PLAT HEREON IS A CORRECT REPRESENTATION
OF THE LOT LINES TO THE BEST OF MY KNOWLEDGE
AND BELIEF. THIS SURVEY IS NOT VALID UNLESS
THE SURVEYOR'S SIGNATURE IS IN RED.

HAROLD H. KOLB

WISCONSIN REGISTERED LAND SURVEYOR, S-187

DATE FEBRUARY 26, 1992

REVISED

REVISED

NB-4

218-6448