

KOLB LAND CONSULTING, INC.
LAND SURVEYING • SUBDIVIDING • LAND PLANNING

929 WILLIAMS STREET

LAKE GENEVA, WISCONSIN 53147

414-248-3697

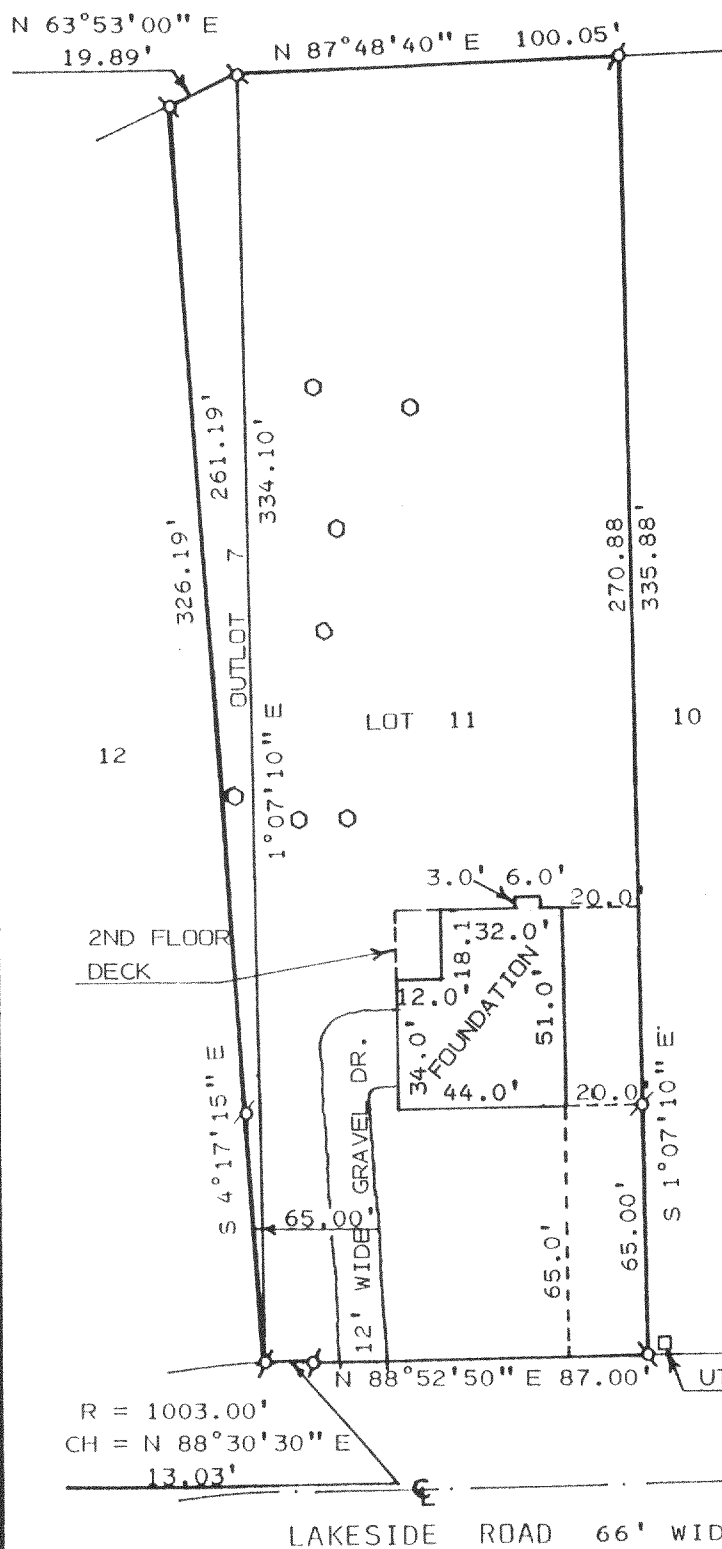

SCALE: 1" = 50'

LEGEND

- Ø - IRON PIPE FOUND
○ - BORING HOLE

NOTE: RELOCATED PROPERTY CORNERS AND
FOUNDATION, 6/22/92.

PLAT OF SURVEY OF

A FOUNDATION LOCATION ON LOT 11
AND OUTLOT 7 OF GENEVA TERRITORY,
A SUBDIVISION LOCATED IN SOUTHWEST
1/4 OF SECTION 28, AND THE SOUTHEAST
1/4 OF SECTION 29, T2N, R18E, TOWN
OF LYONS, WALWORTH COUNTY, WISCONSIN

ORDERED BY: ANCHOR SAVINGS AND LOAN
500 E. WALWORTH AVE.
DELAVAN, WI. 53115

NOTE: BEARINGS ARE ASSUMED AS SHOWN ON
THE RECORDED PLAT OF GENEVA
TERRITORY

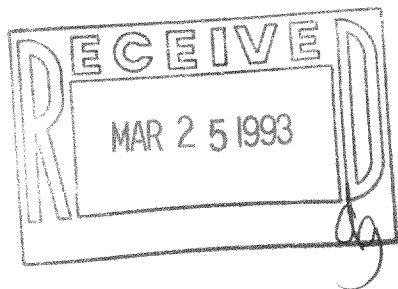

I, HAROLD H. KOLB, DO HEREBY CERTIFY
THAT I HAVE SURVEYED THE PROPERTY
HEREON DESCRIBED ACCORDING TO THE
OFFICIAL RECORDS AND THAT THE PLAT
HEREON IS A CORRECT REPRESENTATION
OF THE LOT LINES TO THE BEST OF MY
KNOWLEDGE AND BELIEF.
SURVEY NOT VALID UNLESS SURVEYOR'S SIGNATURE
IS IN RED.

HAROLD H. KOLB

WISCONSIN REGISTERED LAND SURVEYOR, S-187

DATE JUNE 24, 1992

REVISED 218-646

REVISED

NOA-11

218-GT-11