

PLAT OF SURVEY
 OF

LOT 3, WALWORTH COUNTY CERTIFIED SURVEY MAP. NO. 2197 FOR LANDS LOCATED IN THE NORTHWEST 1/4 OF THE SOUTHWEST 1/4 OF SECTION 13, T. 2 N., R. 18 E. OF THE 4TH P.M., TOWNSHIP OF LYONS, COUNTY OF WALWORTH, STATE OF WISCONSIN.

FOR: MILKIE

SCALE 1" = 100'

O = IRON PIPE STAKE

BEARINGS ARE THOSE OF
RECORDED CSM.

I have surveyed the above-described property, and the map hereon is a true representation thereof and shows the size and location of the property, its exterior boundaries, the location and dimensions of all visible structures thereon, fences, apparent easements and roadways and visible encroachments, if any.

This survey is made for the exclusive use of the present owners of the property, and also those who purchase, mortgage, or guarantee the title thereto, within one year from date hereof.

Dated at Burlington, this 17th day,
of DEC., 1992

John F. Degen, Land Surveyor S 242
589 N. Pine St. Burlington, WI 53105

PARCEL "A" IS A COMMON DRIVEWAY FOR THE 3 PARCELS OF LAND SHOWN ON CSM 2197. LOT 3 AS SURVEYED IS RESTRICTED FROM DIRECT VEHICULAR ACCESS TO WALBURG ROAD.

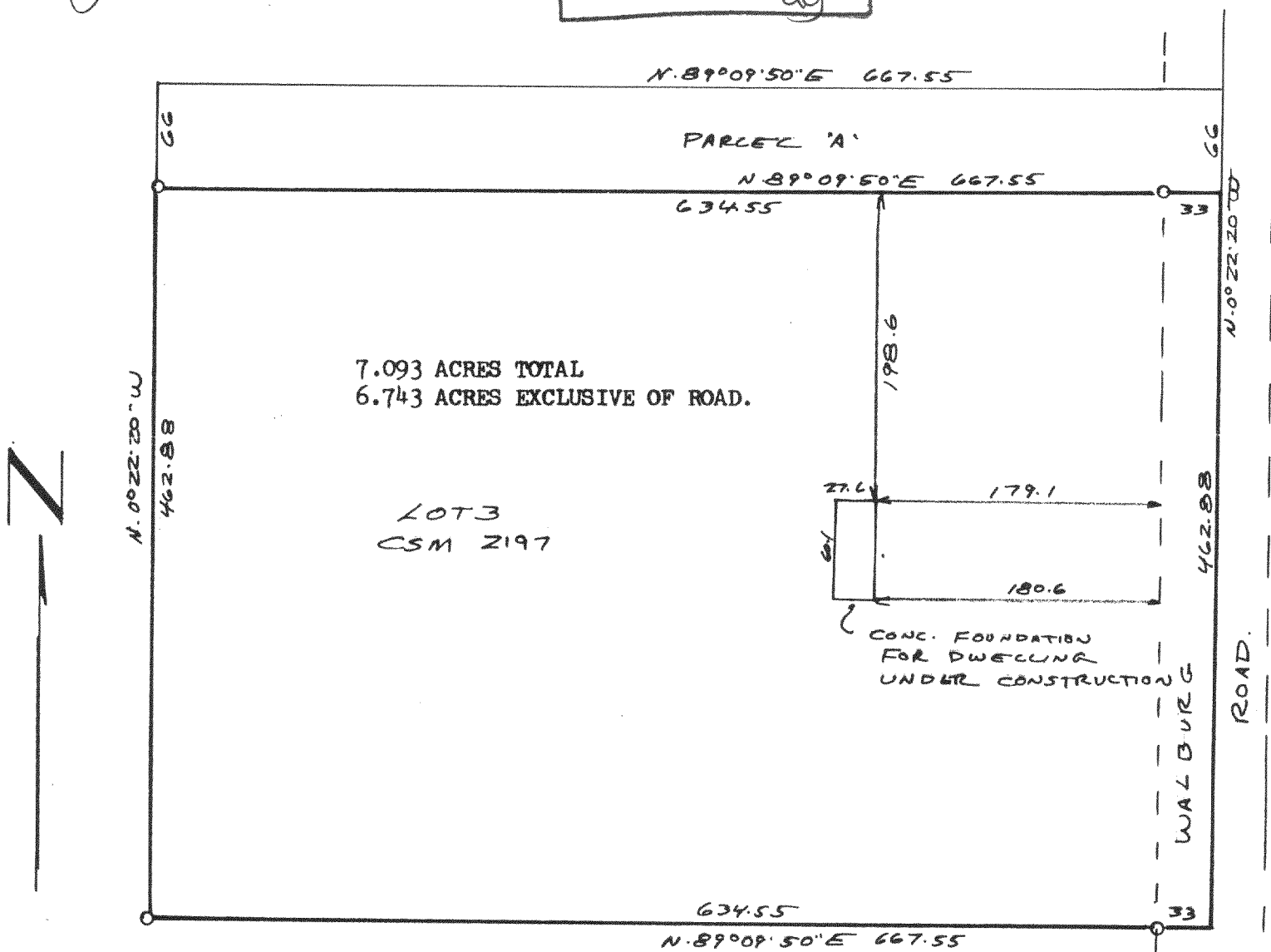
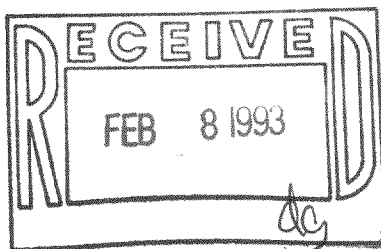

218-638

NA-2197-3 16-F # 42