

ABERNATHY and ASSOCIATES

Kenneth B. Abernathy Jr.

Wisconsin Registered Land Surveyor S-1594

Rt. 3, Box 273
 Elkhorn, Wisconsin 53121
 Phone: (414) 723-4260 (office)
 (414) 723-4813 (residence)

PLAT OF SURVEY

Lots 8, 9, 10, & 11 of Comstock's Addition to the Village of Lyons, Excepting therefrom the West 98.80 feet of Lots 8, 9, 10, & 11 of Comstock's Addition to the Village of Lyons as conveyed in Volume 477, Page 248 of Deeds, as Document Number 466835, Dated December 1, 1954.

Ordered by: Dan Finke Construction
 5870 Highway 36
 Burlington, Wisconsin
 53105

Mill Street

66' Wide

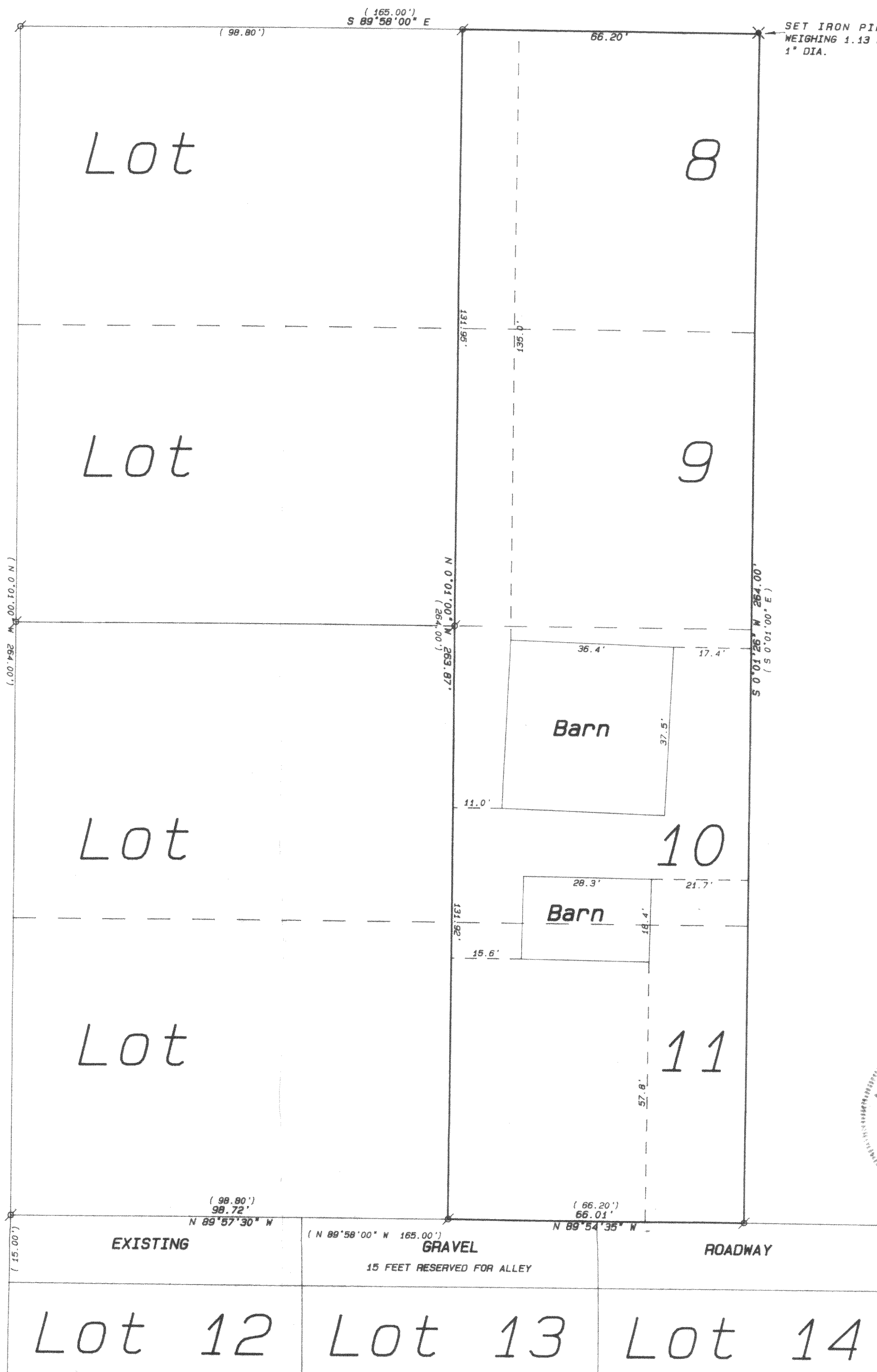

Legend

- ⊗ FOUND IRON PIPE
- FOUND IRON ROD
- FOUND BRASS CAPPED MONUMENT
- FOUND CONCRETE MONUMENT
- + CHISEL CUT IN CONCRETE
- SET IRON ROD, 24" LONG, WEIGHING 1.5 LBS./LINEAL FT., 3/8" DIA.
- SET IRON ROD, 30" LONG, WEIGHING 4.5 LBS./LINEAL FT., 1-11/16" DIA.
- (xx) RECORDED AS DIMENSION
- - - EXISTING FENCE

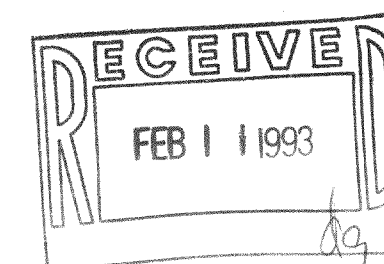
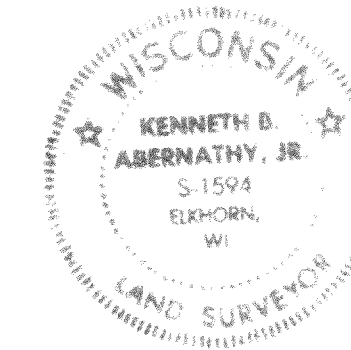

SCALE: 1" = 20 FEET

"I hereby certify that I have surveyed the above described property and that the above map is a true representation thereof and shows the size and location of the property, its exterior boundaries, the location of all visible structures and dimensions of all principal buildings thereon, boundary fences, apparent easements, roadways and visible encroachments, if any."
 "This survey is made for the use of the present owners of the property, and also those who purchase, mortgage, or guarantee the title thereto within one year from date hereof."

Kenneth B. Abernathy Jr.
 KENNETH B. ABERNATHY, JR.
 WISCONSIN REGISTERED LAND SURVEYOR,
 S-1594

Date: January 14, 1993 Job No. 1992.1212