

PLAT OF SURVEY  
FOR  
CHARLES OSTRANDER

Lot 2 of Certified Survey Map No. 2162, located in the Northeast 1/4 of the Southwest 1/4 and in the Southeast 1/4 of the Southwest 1/4 of Section 10, Town 2 North, Range 18 East, Town of Lyons, Walworth County, Wisconsin.

NOTE: Existing contours provided by others.

NOTE: Proposed building was staked on actual corners with 10 foot control as shown by X.

NOTE: The contractor will be responsible to field verify all stakes for location and dimension prior to construction. If any discrepancies should arise, please notify this office at once.

Bearings are based on  
Recorded Map

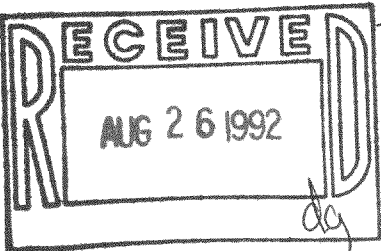
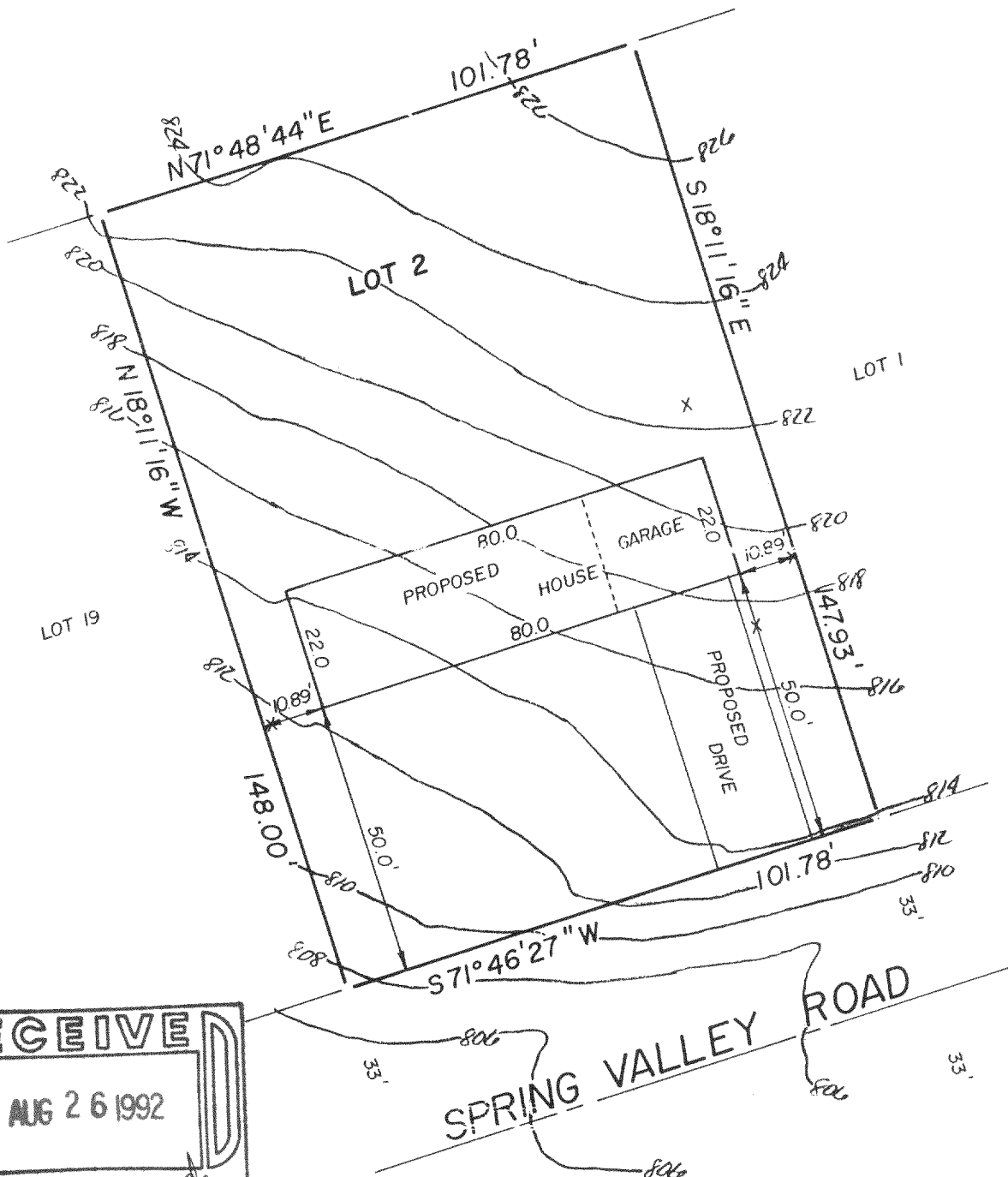

"I hereby certify that I have surveyed the above described property and that the above map is a true representation thereof and shows the size and location of the property, its exterior boundaries, the location of all visible structures and dimensions of all principal buildings thereon, boundary fences, apparent easements, roadways and visible encroachments, if any.

"This survey is made for the use of the present owners of the property, and also those who purchase, mortgage, or guarantee the title thereto within one year from date hereof."

YES NO MONUMENTATION HAS BEEN WAIVED IN ACCORDANCE WITH A-E 7.01(2) OF THE WISCONSIN ADMINISTRATIVE CODE.

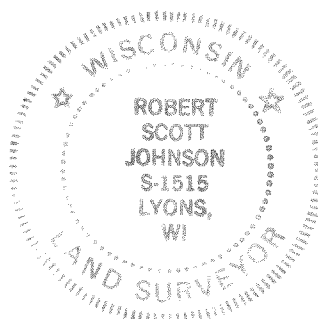

- LEGEND**
- + CHISEL CUT IN CONCRETE
  - o PK NAIL
  - FOUND IRON PIPE -
  - FOUND IRON PIPE -
  - SET IRON PIPE -
  - FOUND BRASS CAPPED MONUMENT
  - ⊕ FOUND CONCRETE MONUMENT
  - FENCE
  - ( ) RECORDED AS
  - EXISTING GROUND ELEVATION
  - PROPOSED ELEVATION
  - PROPOSED DRAINAGE PATTERN

SCALE - 1" = 30'

Robert Scott Johnson  
WISCONSIN REGISTERED LAND SURVEYOR

Rev. 8/31/92  
8/10/92  
DATE

FIELD WORK BY

DRAWN BY Sfm

920618  
JOB NUMBER