

KOLB LAND CONSULTING, INC.  
LAND SURVEYING • SUBDIVIDING • LAND PLANNING

929 WILLIAMS STREET

LAKE GENEVA, WISCONSIN 53147

414-248-3697

ORDERED BY: WALWORTH BUILDERS  
RONALD S. NYMAN  
ROUTE 1 BOX 297  
WALWORTH, WI  
53184

NOTE: PROPOSED HOUSE LOCATION  
STAKED BY OTHERS.

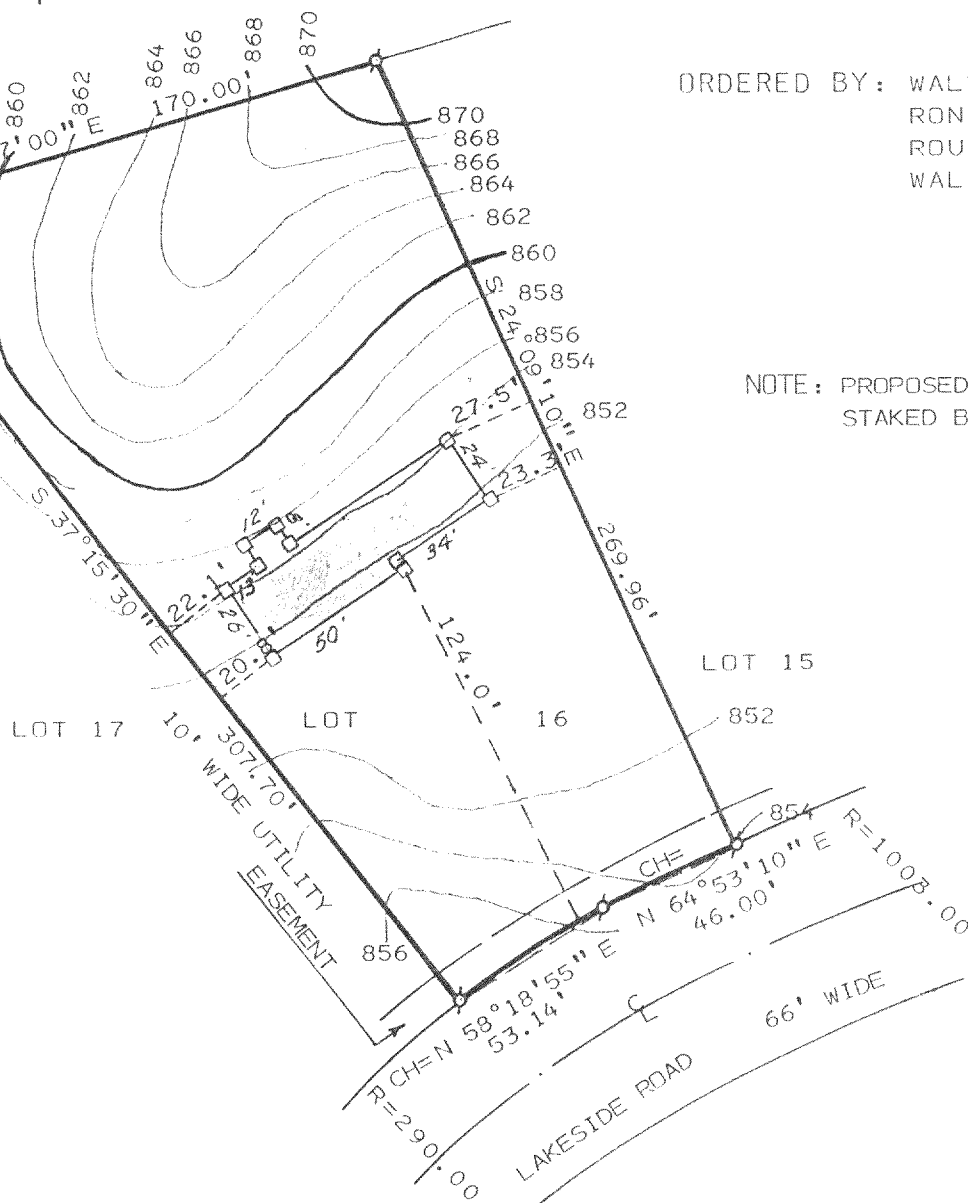

PLAT OF SURVEY OF

LOT 16, GENEVA TERRITORY FIRST ADDITION LOCATED IN THE SOUTHEAST 1/4  
OF SECTION 29, T2N, R18E, TOWN OF LYONS, WALWORTH COUNTY, WISCONSIN.

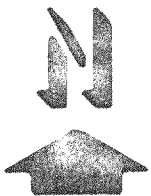
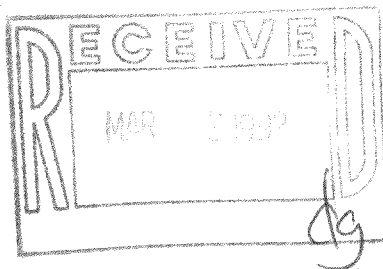

SCALE : 1" = 60'

LEGEND

- ⌀ - IRON PIPE FOUND
- - IRON PIPE SET
- - WOOD STAKES

I, HAROLD H. KOLB, DO HEREBY CERTIFY THAT I  
HAVE SURVEYED THE PROPERTY HEREON DESCRIBED  
ACCORDING TO THE OFFICIAL RECORDS, AND THAT  
THE PLAT HEREON IS A CORRECT REPRESENTATION  
OF THE LOT LINES TO THE BEST OF MY KNOWLEDGE  
AND BELIEF. THIS SURVEY IS NOT VALID UNLESS  
THE SURVEYOR'S SIGNATURE IS IN RED.

HAROLD H. KOLB

WISCONSIN REGISTERED LAND SURVEYOR, S-137

DATE JANUARY 7, 1991

REVISED

REVISED

218-596

2-18-HDA-1-16

NDA1-5