

PLAT OF SURVEY  
OF

THE WEST 256.69 FEET OF THE EAST 405.23 FEET OF OUTLOT NO. 2 IN THE PLAT OF STROHM'S SUBDIVISION, LOCATED IN THE SOUTH-  
WEST 1/4 OF THE SOUTHWEST 1/4 AND IN THE NORTHWEST 1/4 OF THE SOUTHWEST 1/4 AND IN THE NORTHEAST 1/4 OF THE SOUTHWEST 1/4  
OF SECTION 3, T. 2 N., R. 18 E. OF THE 4TH P.M., TOWNSHIP OF LYONS, COUNTY OF WALWORTH, STATE OF WISCONSIN.

FOR: STROHM

SCALE 1" = 60'

⌀ = IRON PIPE FOUND

○ = IRON PIPE SET.

BEARINGS RELATE TO DATUM OF STROHM'S  
SUB.

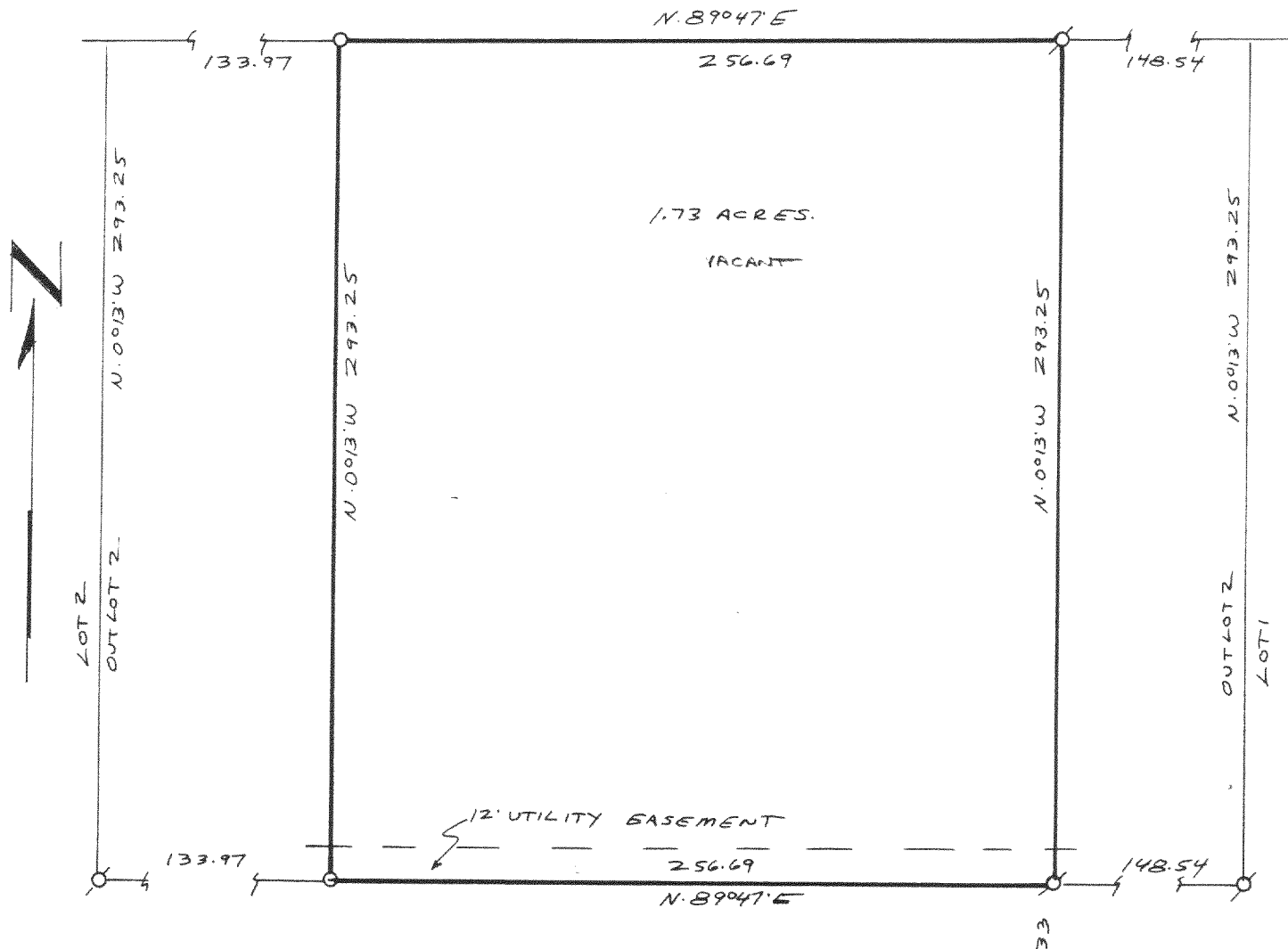
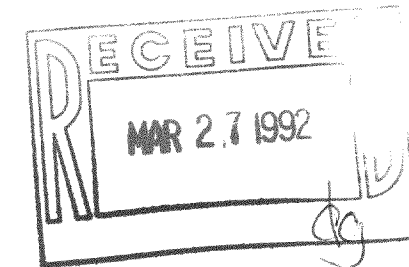

I have surveyed the above-described property,  
and the map hereon is a true representation  
thereof and shows the size and location of the  
property, its exterior boundaries, the location  
and dimensions of all visible structures thereon,  
fences, apparent easements and roadways and  
visible encroachments, if any

This survey is made for the exclusive use of  
the present owners of the property, and also  
those who purchase, mortgage, or guarantee  
the title thereto, within one year from date  
hereof

Subscribed at Burlington, this 17th day,  
of MARCH, 1992

John F. Degen  
John F. Degen, Land Surveyor S 242  
589 N. Pine St. Burlington, WI 53105

BRYAN ROAD

NS-5

16-E-3 H 31

218-570