

# ROBERS & FISCHER, INC.

## CONSULTING ENGINEERS & LAND SURVEYORS

PHONE (414) 763-2652

116 E. CHESTNUT ST.

BURLINGTON, WIS. 53105

### Plat of Survey

Lot 6, and the West 5.00 feet of lot 5 of Burkes Addition to the Village of Lyons, Walworth County, Wisconsin.

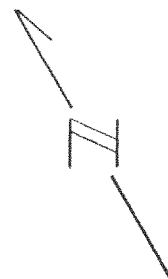
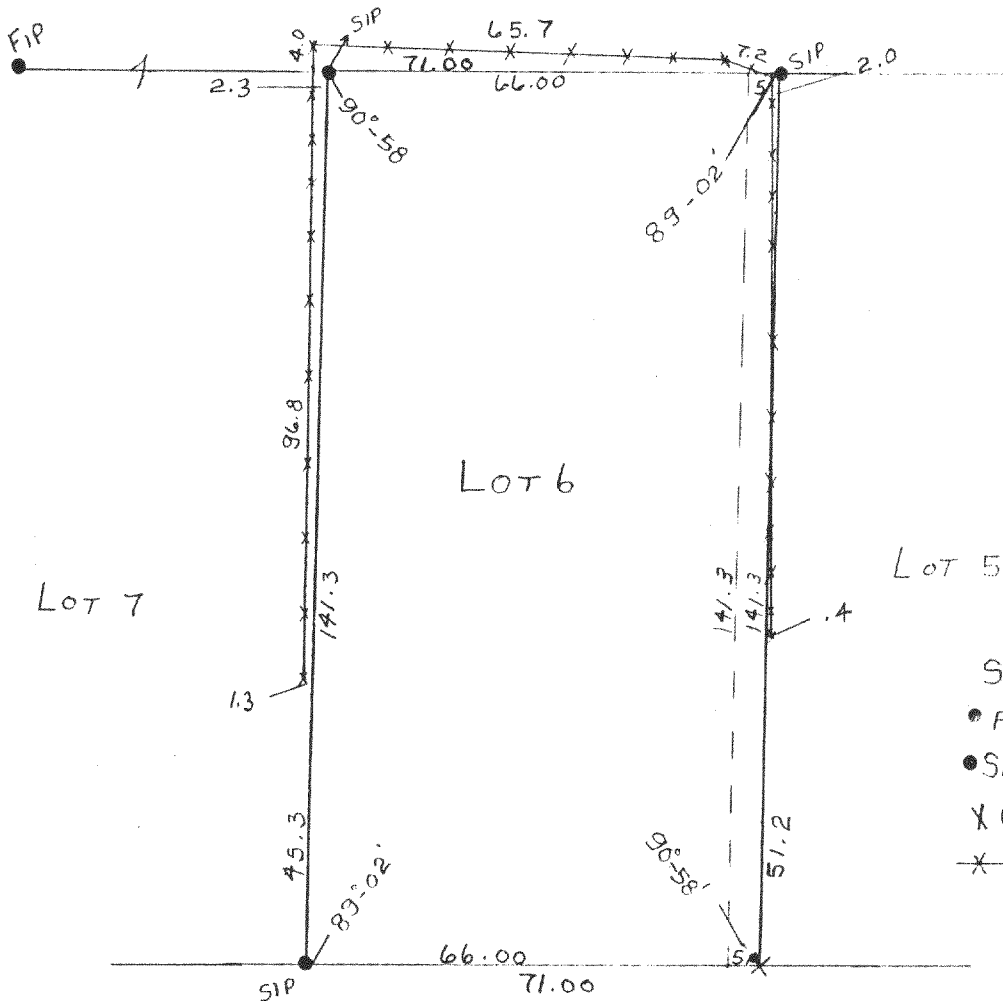

SCALE 1" = 30'

- FIP FOUND IRON PIPE
- SIP SET IRON PIPE
- X CROSS CUT IN CONC
- X X WOODEN FENCE

WATER STREET - 66' ROW

I HEREBY CERTIFY THAT WE HAVE SURVEYED THE LANDS DESCRIBED ABOVE ACCORDING TO OFFICIAL RECORDS AND THAT THE PLAT DRAWN HEREON IS A CORRECT REPRESENTATION OF SAID SURVEY.

*Ignatius H. Rober*  
 WIS. REG. LAND SURVEYOR  
 500787

DATE 8-26-70

218-57

JOB NO. 70116