

PLAT OF SURVEY
OF

LOT 4, ZACCARD'S SPRING VALLEY ESTATES, A PLAT OF RECORD, LOCATED IN SECTIONS 11 AND 14, T. 2 N.,
R. 18 E. OF THE 4TH P.M., TOWNSHIP OF LYONS, WALWORTH COUNTY, WISCONSIN.

FOR: ZACCARD

SCALE 1" = 60'

○ = IRON PIPE STAKE

● = SOLID IRON ROD

BEARING DATUM IS THAT OF RECORDED PLAT.

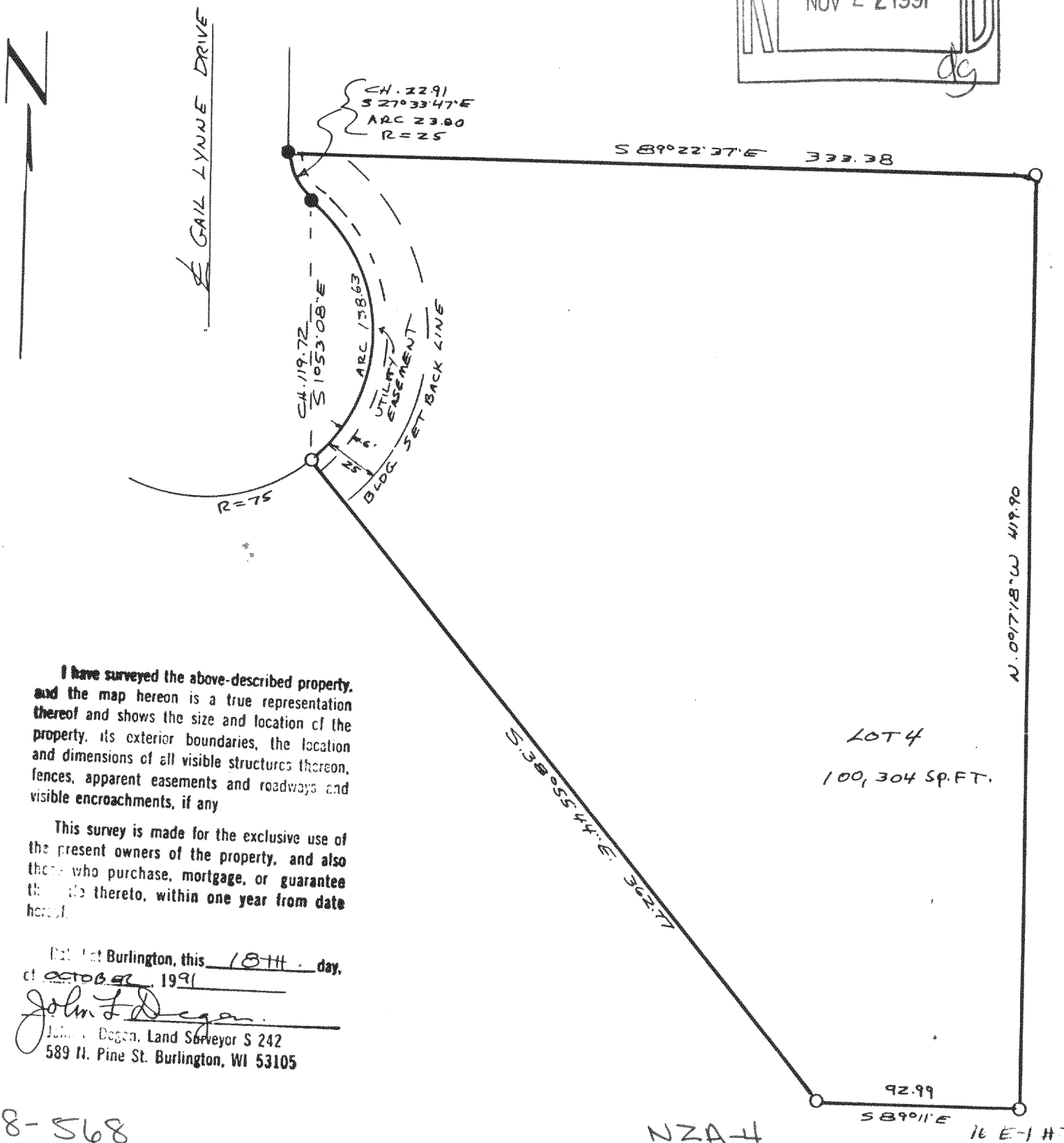
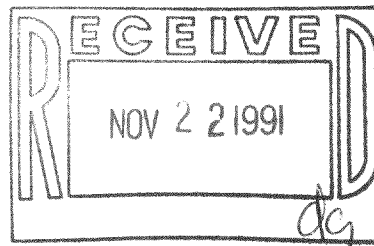

I have surveyed the above-described property, and the map hereon is a true representation thereof and shows the size and location of the property, its exterior boundaries, the location and dimensions of all visible structures thereon, fences, apparent easements and roadways and visible encroachments, if any.

This survey is made for the exclusive use of the present owners of the property, and also those who purchase, mortgage, or guarantee the same thereto, within one year from date hereof.

At Burlington, this 18th day, of October, 1991

John F. Degan
John F. Degan, Land Surveyor S 242
589 N. Pine St. Burlington, WI 53105

218-568

NZA-4