

Plat of Survey

of
Lot 2 of Certified Survey Map No. 1264 located in the SW 1/4 of Section 3
T2N, R18E, Town of Lyons, Walworth County, Wisconsin.

Surveyed for: Ted Lightfield
1370 North Road
Lyons, WI 53148

Bearings referenced to CSM #1264

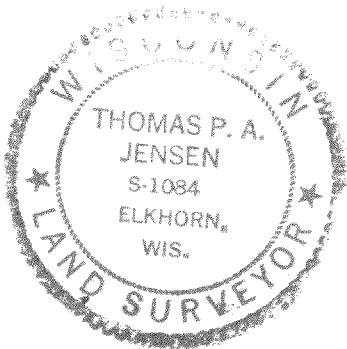
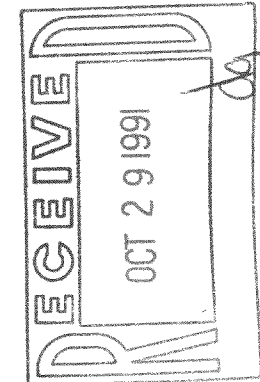
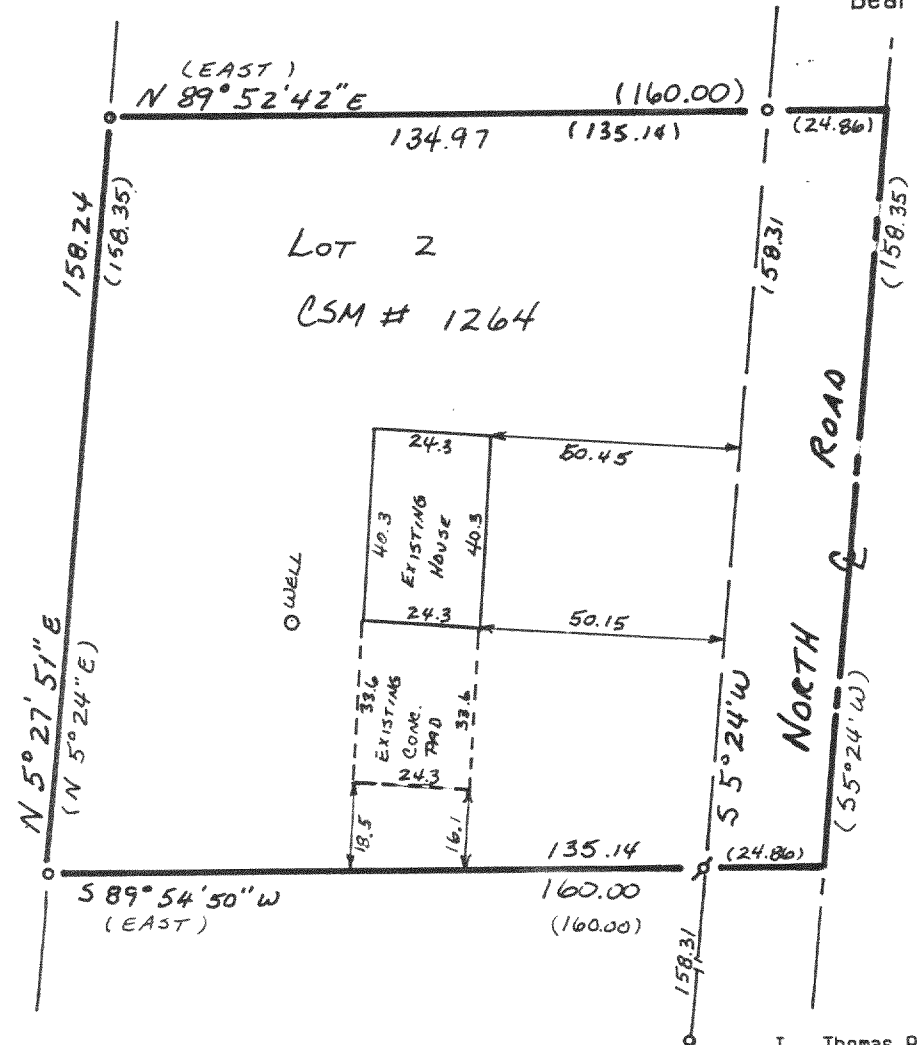

Copyright © 1991 by Jensen Surveying & Mapping S.C.
All rights reserved. No part of this survey plat may be reproduced or transmitted in any form
by any means - graphic, electronic, or mechanical, including photocopying, tracing, or infor-
mation storage and retrieval systems - without permission in writing from Thomas P.A. Jensen.

I, Thomas P.A. Jensen, Wisconsin Registered Land Surveyor, do hereby certify that this
survey was performed by me, or under my direction, in full compliance with the owner's/agent's
instructions and Chapter A-E 7 of the Wisconsin Administrative Code ' Minimum Standards For
Property Surveys ', and that this map is an accurate representation thereof to the best of my
knowledge and belief.

Note: This survey plat is not
certified unless signed
and sealed in red ink.

Thomas P.A. Jensen
Thomas P.A. Jensen R.L.S. 1084

Jensen Surveying & Mapping S.C.

Mapping date: 3/19/91.

- Legend
- o Found iron pipe
 - p Set iron rod 3/4 dia.
 - () Recorded as dimension

45 South Wisconsin Street P.O. Box 322

Elkhorn, Wisconsin. 53121.

(414) 723-3434

Revisions:

Sheet 1 of 1 Sheets

Job reference number:
1991.043

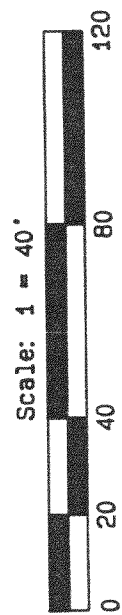

NA 126400002

218-562