

LEGAL DESCRIPTION:

Lot 7 Briarwood a subdivision located in the Southwest 1/4 and the Southeast 1/4 of Section 21, Town 2 North, Range 18 East, Town of Lyons, Walworth County, Wisconsin.

BENCH MARK: 100.00(Assumed Datum) Top of iron pipe located at NW lot corner as shown, and 123.41 Nail in tree as shown near proposed residence.

Existing elevation 129.3

Suggested Residence Grade
First floor 135.0 *
Top of foundation wall 134.0 *
*Suggested Grade Only.

NOTE: No. iron pipes were placed as part of this survey.

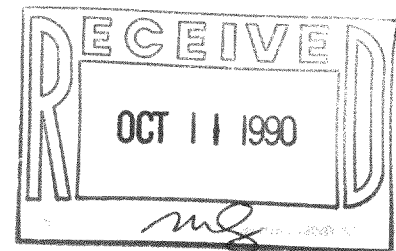
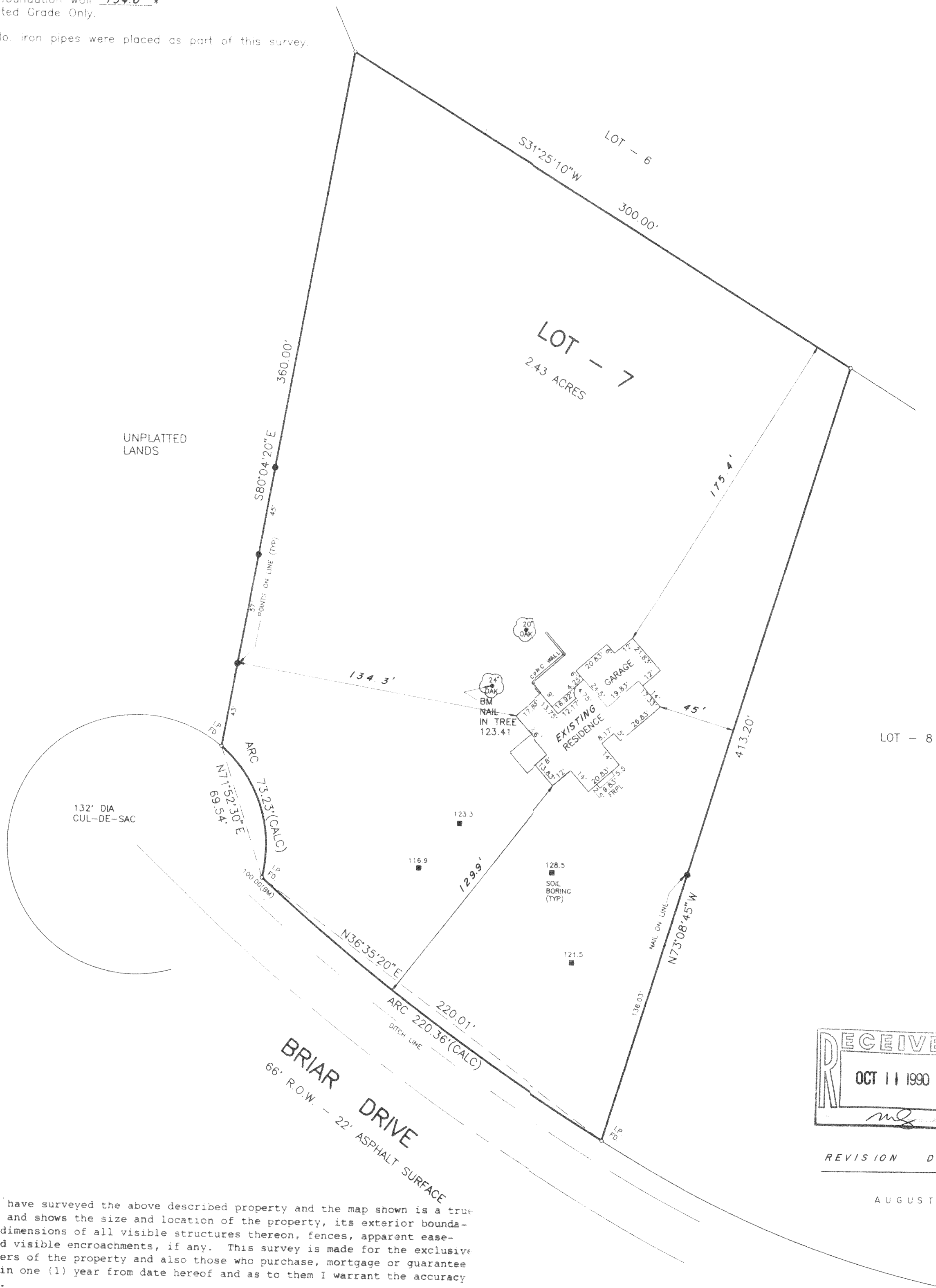

REVISION DATES

AUGUST 1st, 1990 (BAS'T SURVEY)

SURVEY CERTIFICATE: I have surveyed the above described property and the map shown is a true representation thereof and shows the size and location of the property, its exterior boundaries, the location and dimensions of all visible structures thereon, fences, apparent easements and roadways, and visible encroachments, if any. This survey is made for the exclusive use of the present owners of the property and also those who purchase, mortgage or guarantee the title thereto within one (1) year from date hereof and as to them I warrant the accuracy of said survey and map.

STATE OF WISCONSIN }
COUNTY OF WAUKESHA } ss.

WE, JAHNKE & JAHNKE ASSOCIATES INC., DO HEREBY CERTIFY THAT WE HAVE MADE THIS SURVEY AND THAT THE INFORMATION AS SHOWN ON THE ABOVE PLAT OF SURVEY IS TRUE AND CORRECT REPRESENTATION THEREOF.

John W. Jahnke
JOHN W. JAHNKE - Wis. Reg. No. S - 917

DATED THIS 12TH DAY OF JUNE 1990

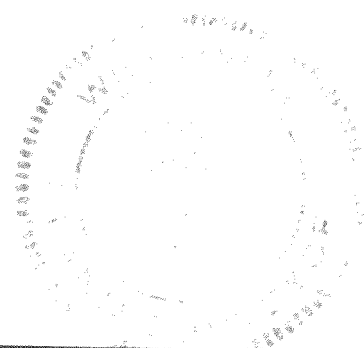

PLAT OF SURVEY
FOR: BIELINSKI BROS. RE: RAKIDZICH
LOT 7 BRIARWOOD
TOWN OF LYONS, WALWORTH COUNTY, WI.

JAHNKE & JAHNKE ASSOCIATES INC.

PLANNERS & PROFESSIONAL ENGINEERS
711 W. MORELAND BLVD. - WAUKESHA, WI. 53188
TEL. No. (414) 542-5797

SCALE: 1" = 40'	DATE: JUNE 12, 1990
DRAWN BY: K.L.T. CHECKED BY: J.W.J.	FILE NO.: WALWORTH 27-R1
BOOK NO.: WAL.5, Pg. 54-55	JOB: HSO
SHEET 1 OF 1	

FILE NAME: BRIARWOOD.DWG

NB 00007