

PLAT OF SURVEY
OF

THAT PART OF LOT 7, IN BLOCK 9, IN BURK & CAMPBELL'S VILLAGE OF LYONS, BEING IN THE TOWNSHIP OF LYONS, COUNTY OF WALWORTH, AND STATE OF WISCONSIN ACCORDING TO A PLAT OF SAID VILLAGE ON RECORD IN THE OFFICE OF THE REGISTER OF DEEDS IN AND FOR THE COUNTY OF WALWORTH AND STATE OF WISCONSIN, DESCRIBED AS FOLLOWS, TO WIT: BEGINNING AT THE NE CORNER OF SAID LOT 7; THENCE W'LY ALONG THE NORTH LINE OF SAID LOT 7, 63.50 FEET; THENCE SW'LY TO A POINT IN THE SOUTH LINE OF SAID LOT 7 WHICH POINT IS 81.38 FEET FROM THE SE CORNER OF SAID LOT 7; THENCE E'LY ALONG THE LOT LINE, 81.38 FEET TO THE SE CORNER OF SAID LOT 7; THENCE N'LY ALONG THE LOT LINE TO THE PLACE OF BEGINNING.

FOR: HOWE

SCALE: 1" = 10'

o = IRON PIPE STAKE FOUND. o = IRON PIPE STAKE SET.

● = 60 PENNY SPIKE IN TREE ROOT.

I have surveyed the above-described property, and the map hereon is a true representation thereof and shows the size and location of the property, its exterior boundaries, the location and dimensions of all visible structures thereon, fences, apparent easements and roadways and visible encroachments, if any.

This survey is made for the exclusive use of the present owners of the property, and also those who purchase, mortgage, or guarantee the title thereto, within one year from date hereof.

Dated at Burlington, this 30th day of DECEMBER, 1990

John F. Degen
John F. Degen, Land Surveyor S-242
589 N. Pine St. Burlington, WI 53105

RECEIVED

FEB 28 1991

ms

LOT 8
LOT 7

18-13-1
#22
318-557

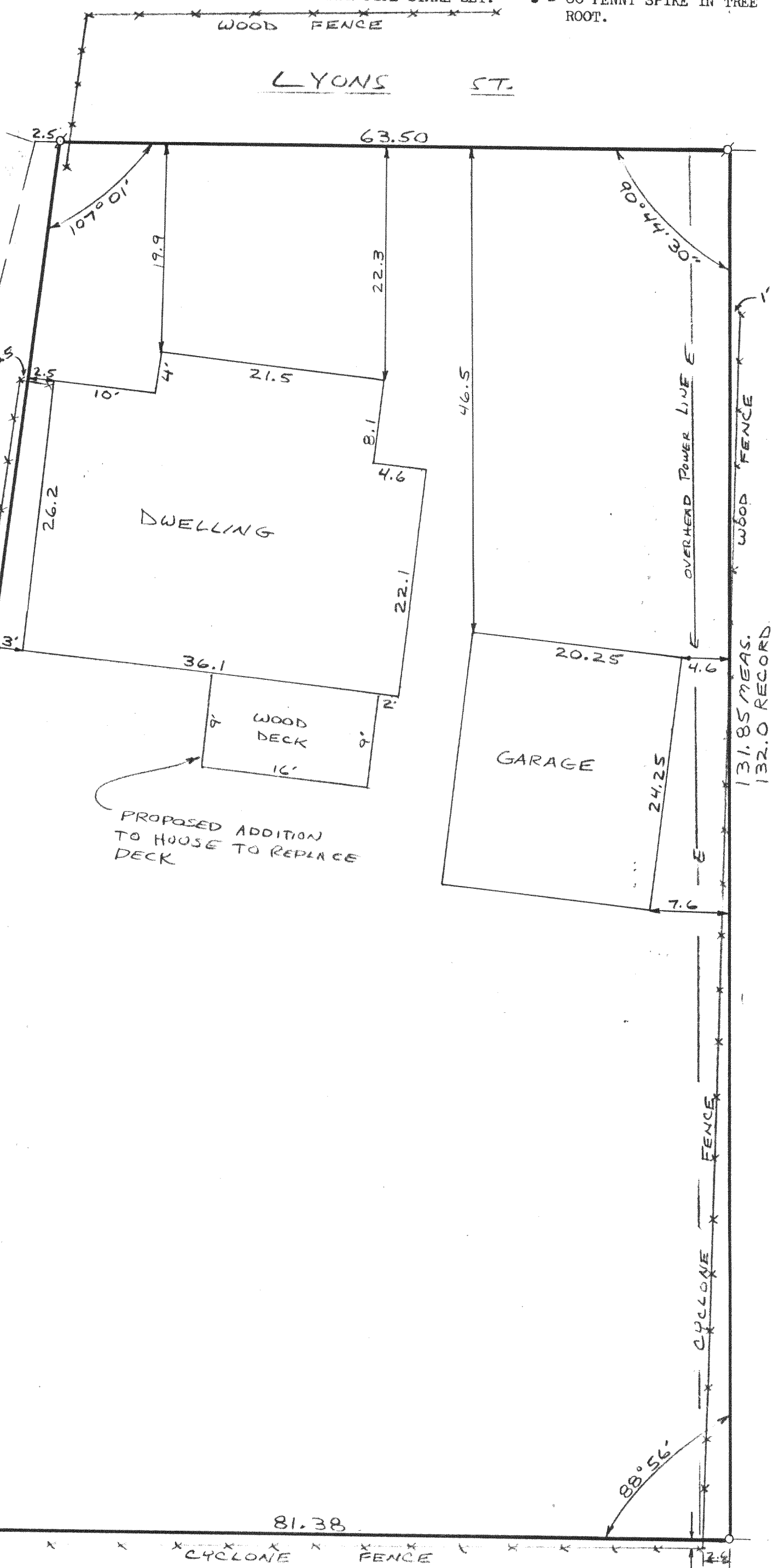

131.85 MEAS.
132.0 RECORD

N-00002A