

PLAT OF SURVEY
-of-

All that part of **LOTS 10 and 11 in COMSTOCK'S ADDITION to the VILLAGE OF LYONS**, being a subdivision of part of the Southwest 1/4 of Section 3, in Township 2 North, Range 18 East, bounded and described as follows: Beginning at the Southwest corner of said Lot 11; run thence North 0°01' West on the East line of Mill Street, 132.00 feet to a point at the Northwest corner of said Lot 10; thence South 89°58' East on the North line of said Lot 10, 98.80 feet to a point; thence South 0°01' East 132.00 feet to a point in the South line of said Lot 11; thence North 89°58' West on the South line of said Lot 11, 98.80 feet to a point and the place of beginning. Said land being in the Town of Lyons, County of Walworth and State of Wisconsin.

Survey For: First Banking Center
Survey Location: 1381 Mill Street
Buyers: Kevin and Carla Higginson

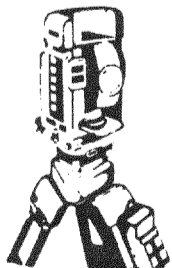
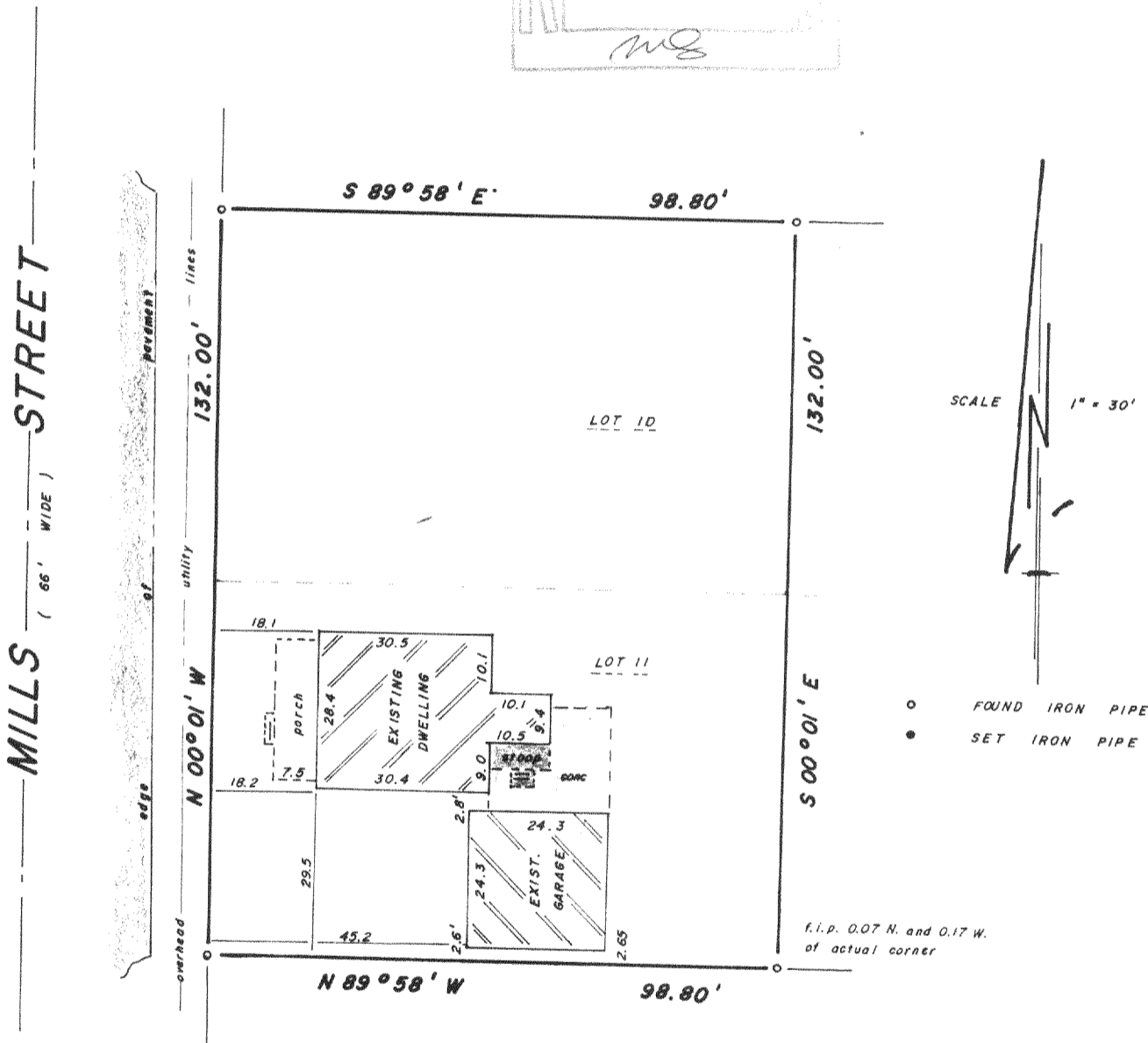
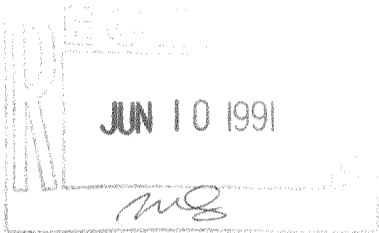

B.W. SURVEYING

Land Surveys
Mapping And Planning
35117 Academy Road
Burlington, Wisconsin 53105
(414) 534-4109

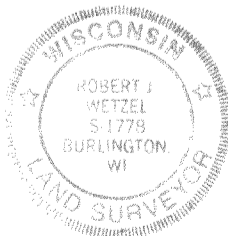

"I hereby certify that I have surveyed the above described property and that the above map is a true representation thereof and shows the size and location of the property, its exterior boundaries, the location of all visible structures and dimensions of all principal buildings thereon, boundary fences, apparent easements, roadways and encroachments, if any.

"This survey is made for the use of the present owners of the property, and those who purchase, mortgage, or guarantee the title thereto within one year from date hereof"

THIS IS NOT AN ORIGINAL PRINT
UNLESS THIS SEAL IS RED

Robert J. Wetzel

ROBERT J. WETZEL
REGISTERED LAND SURVEYOR - 1778

5 / 23 / 91
DATE

586
JOB NUMBER

218-554

NLC 00077A1