

PLAT OF SURVEY
-OF-

LOT 5, except the West 5 feet thereof, BLOCK 11, BURK'S ADDITION TO BURK AND CAMPBELL'S VILLAGE OF LYONS, according to the recorded plat thereof. Said land being in the Village of Lyons, Walworth County, Wisconsin.

Survey For: Jeff Kinney
Survey Location: 6098 Water Street

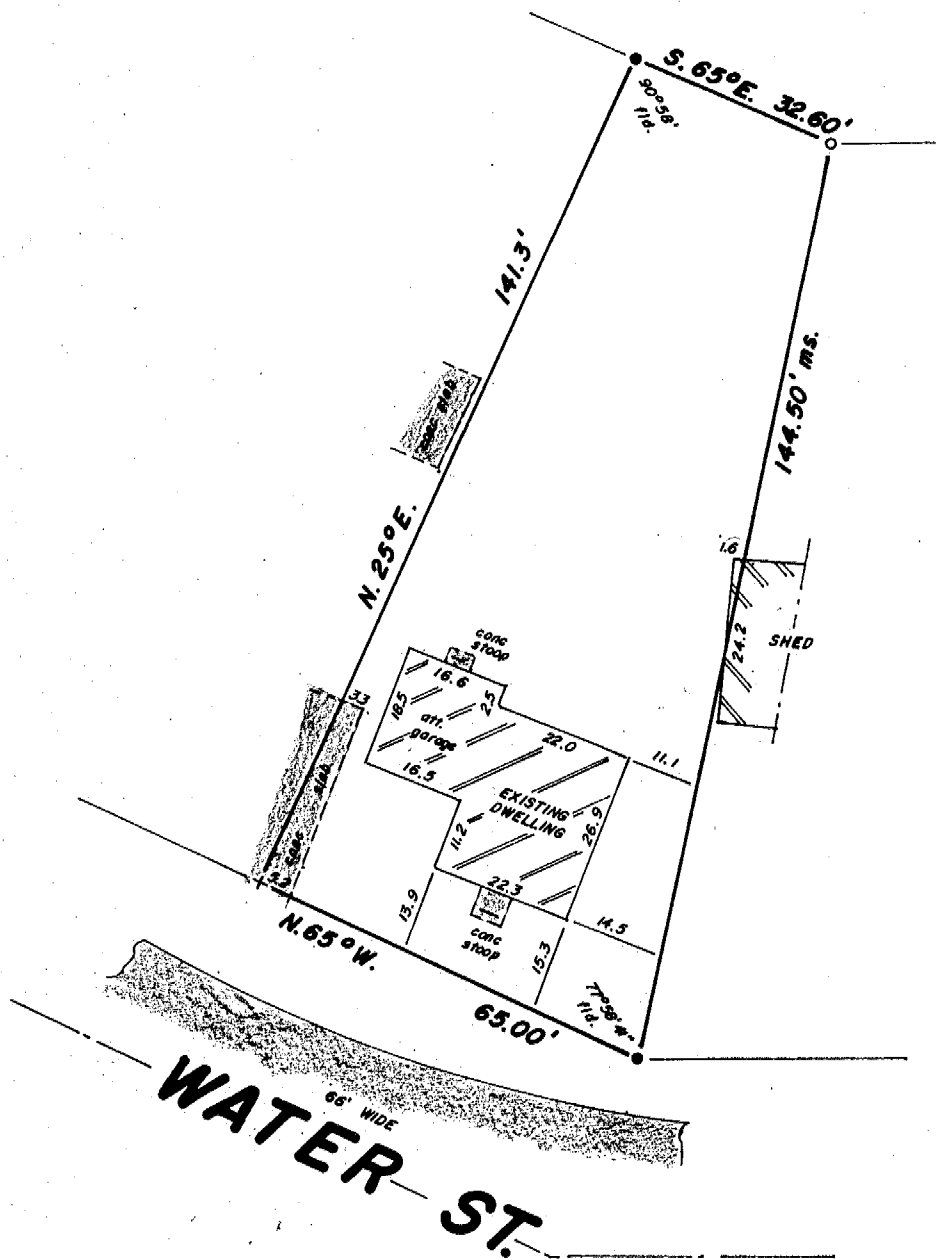
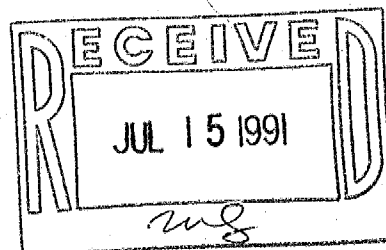

SCALE 1" = 30'

- LEGEND**
- FOUND IRON PIPE
 - SET IRON PIPE
 - + SET CHISEL CUT

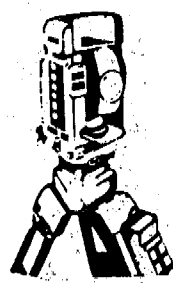

B.W. SURVEYING
Land Surveys
Mapping And Planning
35117 Academy Road
Burlington, Wisconsin 53105
(414) 534-4109

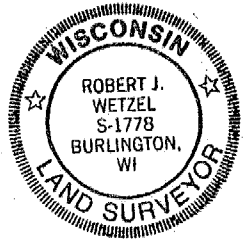

"I hereby certify that I have surveyed the above described property and that the above map is a true representation thereof and shows the size and location of the property, its exterior boundaries, the location of all visible structures and dimensions of all principal buildings thereon, boundary fences, apparent easements, roadways and encroachments, if any.

"This survey is made for the use of the present owners of the property, and those who purchase, mortgage, or guarantee the title thereto within one year from date hereof"

THIS IS NOT AN ORIGINAL PRINT
UNLESS THIS SEAL IS RED

Robert J. Wetzel
ROBERT J. WETZEL
REGISTERED LAND SURVEYOR - 1778

JUNE 26, 1991
DATE

617
JOB NUMBER

218-546

NLA 00068