

PLAT OF SURVEY
-OF-

LOT 1, CERTIFIED SURVEY MAP NO. 599, being in part of the Southeast 1/4 of Section 3, Township 2 North, Range 18 East of the 4th Principle Meridian, in the Township of Lyons, County of Walworth and State of Wisconsin.

Survey For: May's Realty
Survey Location: 5802 Hwy.36
Owners: Tony & Janice Iselin

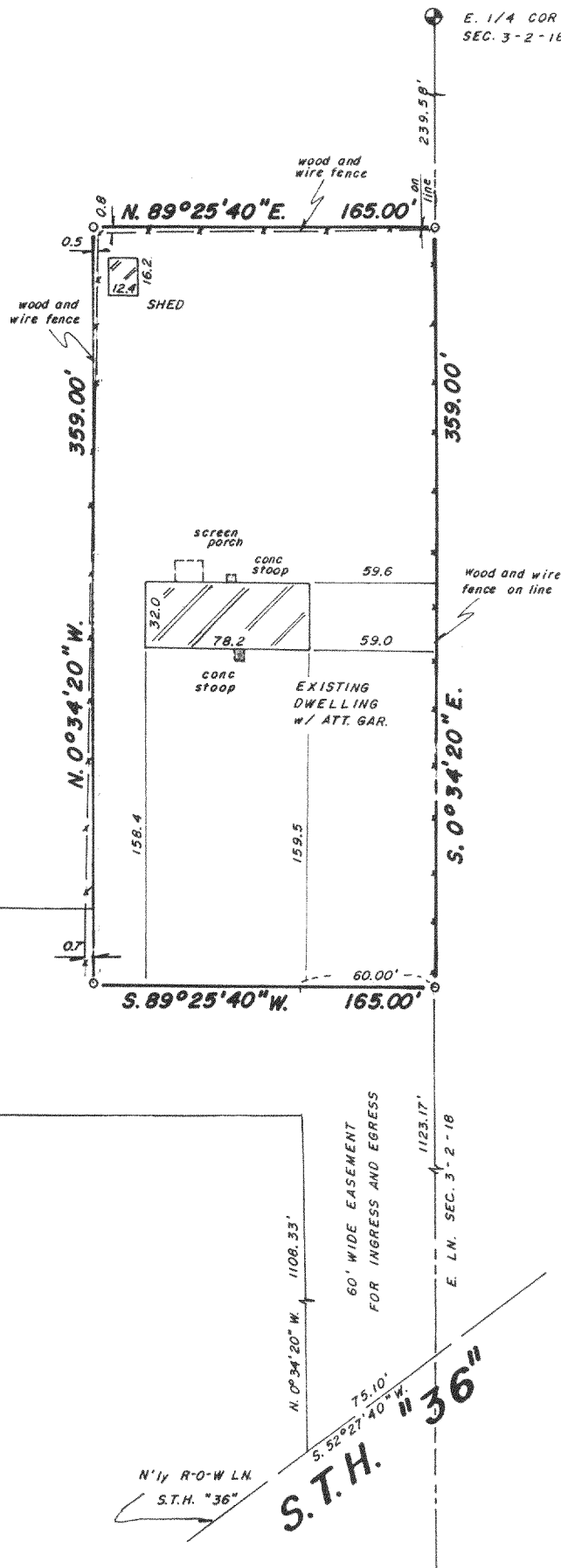
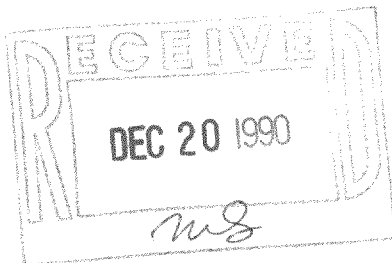

SCALE 1" = 80'

○ FOUND IRON PIPE

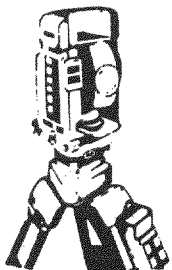

B.W. SURVEYING

Land Surveys
Mapping And Planning
35117 Academy Road
Burlington, Wisconsin 53105
(414) 534-4109

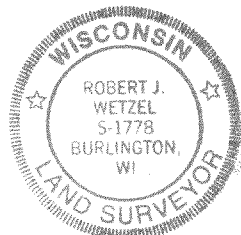

"I hereby certify that I have surveyed the above described property and that the above map is a true representation thereof and shows the size and location of the property, its exterior boundaries, the location of all visible structures and dimensions of all principal buildings thereon, boundary fences, apparent easements, roadways and encroachments, if any.

"This survey is made for the use of the present owners of the property, and those who purchase, mortgage, or guarantee the title thereto within one year from date hereof"

THIS IS NOT AN ORIGINAL PRINT
UNLESS THIS SEAL IS RED

Robert J. Wetzel
ROBERT J. WETZEL
REGISTERED LAND SURVEYOR - 1778

DEC. 1, 1990
DATE

463
JOB NUMBER

218-543

NA 59900001