

PLAT OF SURVEY
-OF-

Parcel 3 of CERTIFIED SURVEY MAP No. 462, recorded in the office of the Register of Deeds for Walworth County, Wisconsin on February 6, 1975, in Volume 2 of Certified Surveys on Pages 270 and 271 as Document No. 688198, said survey being a part of the East 1/2 of the Southeast 1/4 of Section 11, Town 2 North, Range 18 East, Town of Lyons, County of Walworth and State of Wisconsin.

Survey For: Mays Realty
Survey Location: 5465 Spring Valley Road
Owners: Vaclav & Mary Ann Vesely

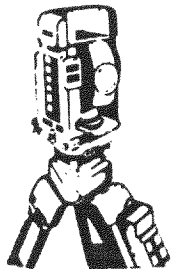
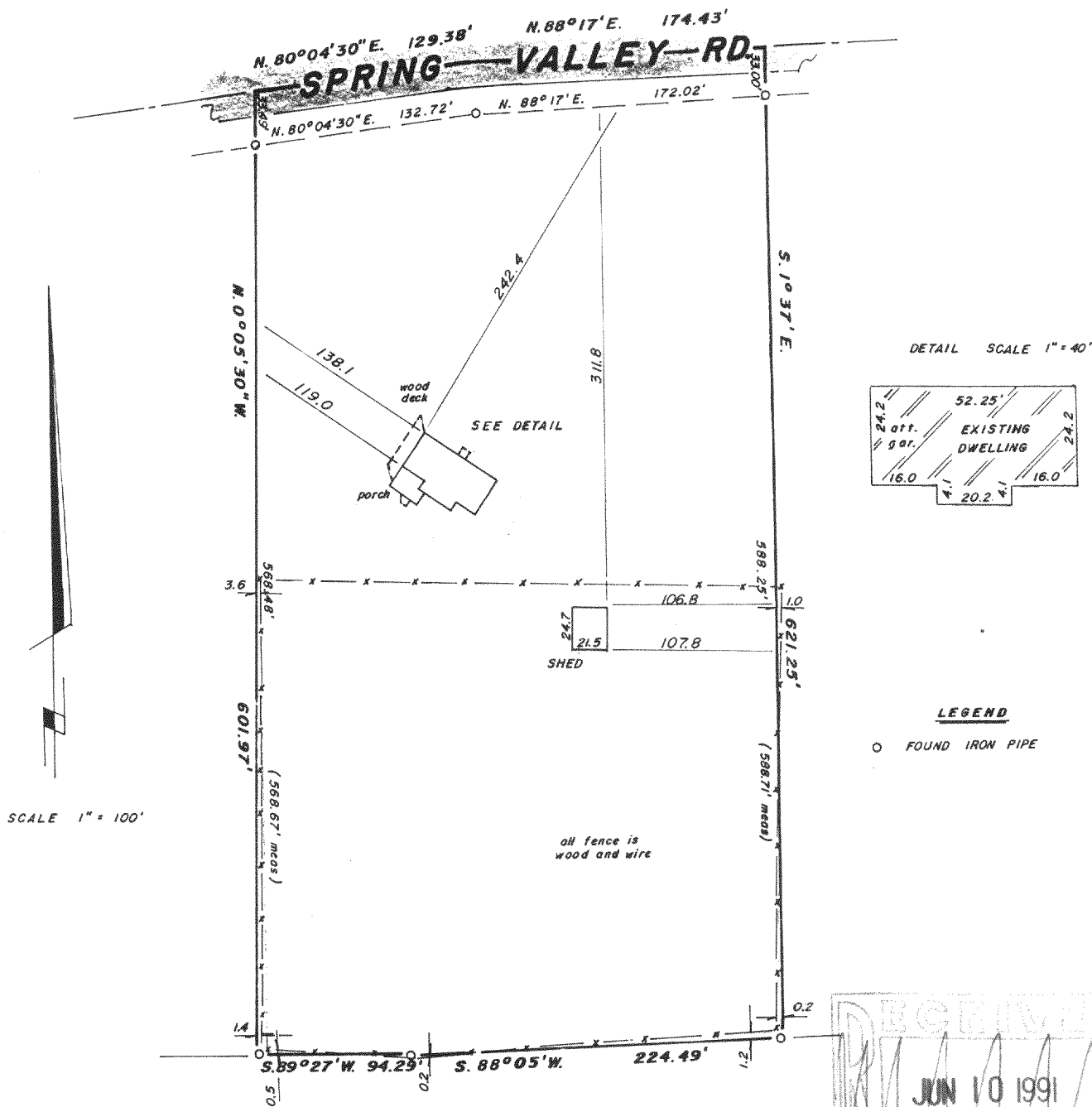

B.W. SURVEYING
Land Surveys
Mapping And Planning
35117 Academy Road
Burlington, Wisconsin 53105
(414) 534-4109

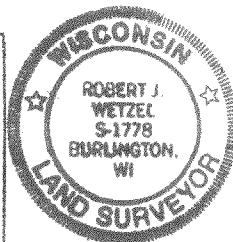
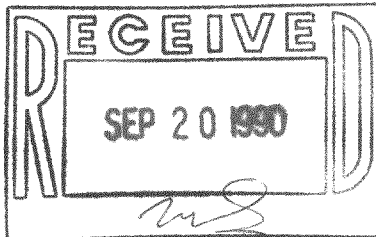

"I hereby certify that I have surveyed the above described property and that the above map is a true representation thereof and shows the size and location of the property, its exterior boundaries, the location of all visible structures and dimensions of all principal buildings thereon, boundary fences, apparent easements, roadways and encroachments, if any.

"This survey is made for the use of the present owners of the property, and those who purchase, mortgage, or guarantee the title thereto within one year from date hereof"

THIS IS NOT AN ORIGINAL PRINT
UNLESS THIS SEAL IS RED

Robert J. Wetzel
ROBERT J. WETZEL

REGISTERED LAND SURVEYOR - 1778

AUG. 20, 1990
DATE

387
JOB NUMBER

218-542

NA 46200003