

Plat of Survey

SCALE 1" = 40'



JAHNKE & JAHNKE ASSOCIATES INC.

Consultants in Engineering, Planning, Subdivisions and Surveying

711 W. MORELAND BLVD -- WAUKESHA, WISCONSIN 53188

FOR: BIELINSKI BROS. BUILDERS, INC. RE: KNOTH TELEPHONE (414) 542-5797

LEGAL DESCRIPTION: Lot 32, GENEVA TERRITORY FIRST ADDITION, a subdivision located in the Southwest 1/4 of Section 28, the Southeast 1/4 of Section 29, the Northeast 1/4 of Section 32, and the Northwest 1/4 of Section 33 T2N. R18E. Walworth County, Wisconsin. Bench Mark 100.00 (Assumed Datum) Top of nail in road in front of 10' as shown.

110.0 - Existing elevation Existing Top of Foundation 109.66
Suggested Residence Grade: First Floor 111.5* Garage Opening 108.96
Top of Foundation 110.5* 6/11/90 - Basement constructed and located as shown.

*suggested grade only

SURVEY CERTIFICATE: I have surveyed the above described property and the map shown is a true representation thereof and shows the size and location of the property, its exterior boundaries, the location and dimensions of all visible structures thereon, fences, apparent easements and roadways and visible encroachments if any. This survey is made for the exclusive use of the present owners of the property and also those who purchase, mortgage or guarantee the title thereto within one (1) year from date hereof and as to them I warrant the accuracy of said survey and map.

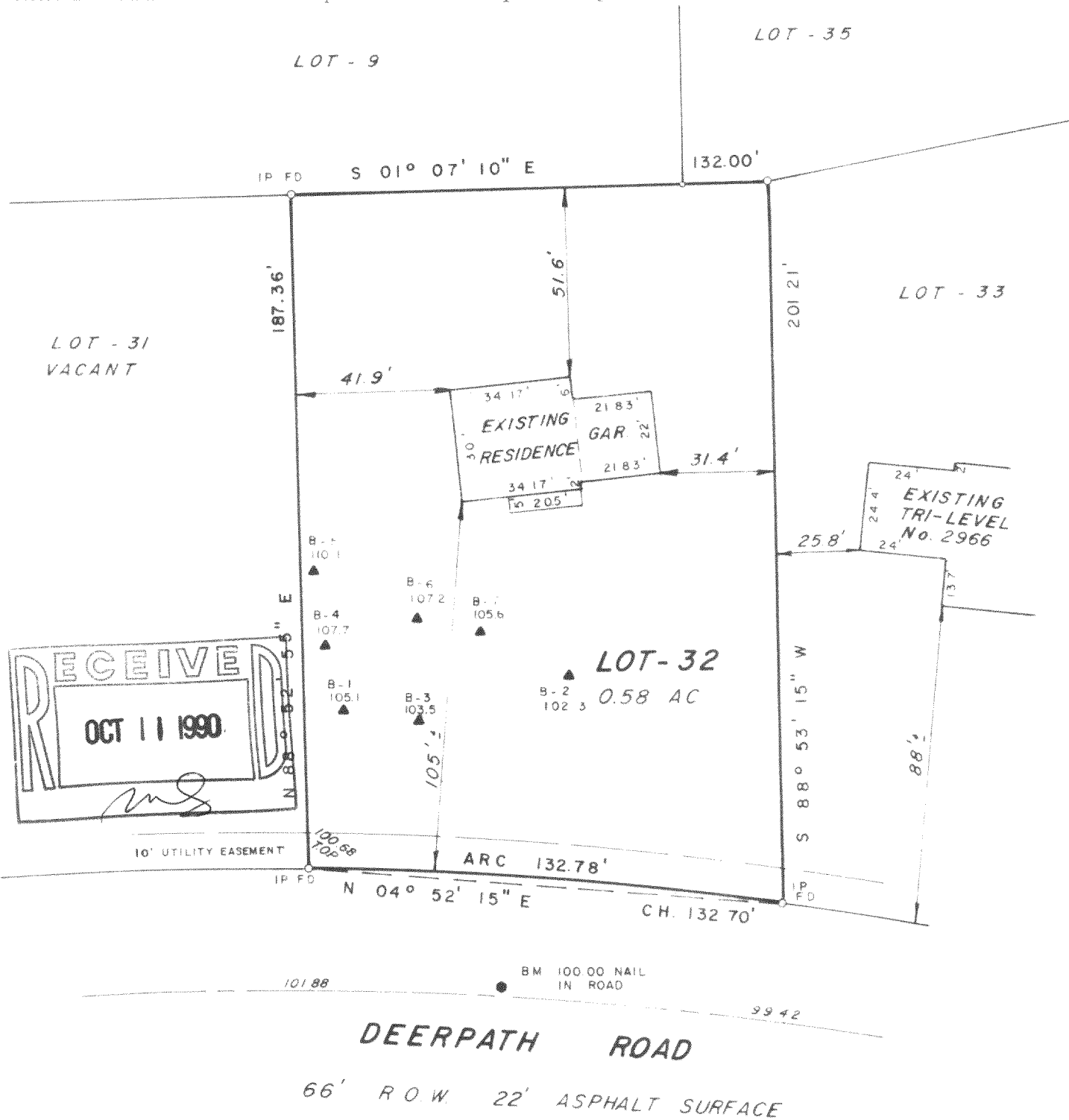

STATE OF WISCONSIN }
COUNTY OF WAUKESHA } SS. _____
WE, JAHNKE & JAHNKE ASSOCIATES INC., DO HEREBY CERTIFY THAT WE HAVE MADE THIS SURVEY AND THAT THE INFORMATION AS SHOWN ON THE ABOVE PLAT OF SURVEY IS TRUE AND CORRECT REPRESENTATION THEREOF.
Revised 6/11/90 (Basement survey)
DATED THIS 29th DAY OF January 19 90
PLAT No. P.S. Walworth 143 BOOK Walworth#5 PAGE 5
RICHARD P. JAHNKE - Wis. Reg. No. S-318
JOHN W. JAHNKE - Wis. Reg. No. S-917

218-541

NDA1 00021