

PLAT OF SURVEY
-OF-

LOT 21, BLOCK 2, BURKE AND CAMPBELLS VILLAGE OF LYONS, located in part of the Northwest 1/4 of Section 10, Township 2 North, Range 18 East in the Village of Lyons, County of Walworth and State of Wisconsin.

Survey For: James & Marge Lois
Survey Location: 6082 N. Railroad

NOTE: USED PREVIOUS SURVEY BY HAROLD KOLB FOR REFERENCE.

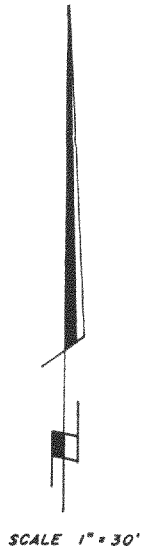

LEGEND

- ⊕ FOUND CONC. MONUMENT
- FOUND SPIKE
- FOUND IRON PIPE
- ✱ SET P.K. NAIL

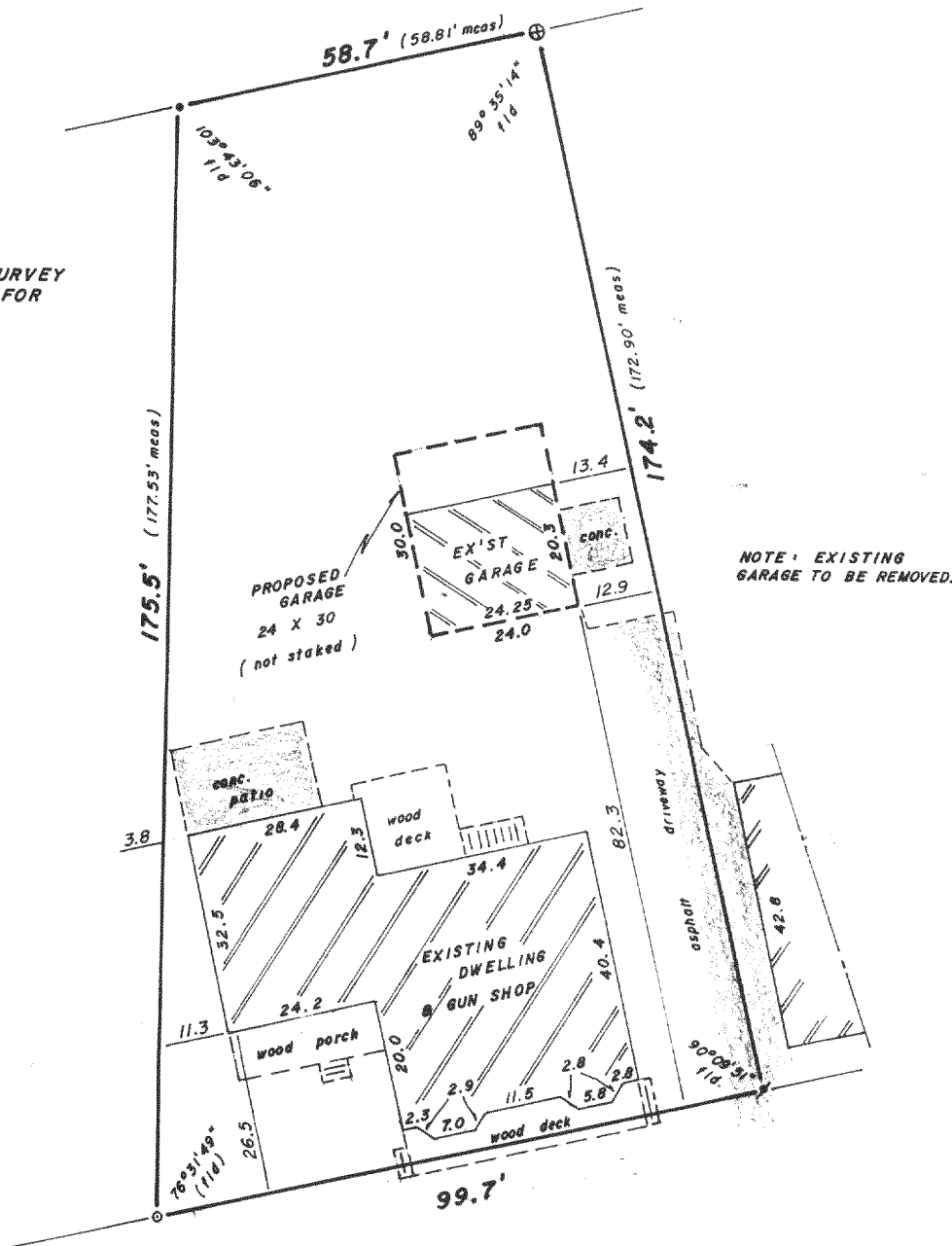

NOTE: EXISTING GARAGE TO BE REMOVED.

N. RAIL ROAD

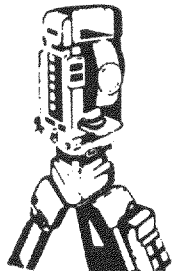

B.W. SURVEYING

Land Surveys
Mapping And Planning
35117 Academy Road
Burlington, Wisconsin 53105
(414) 534-4109

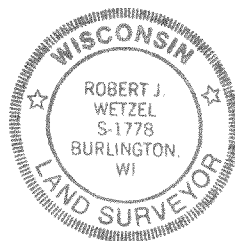
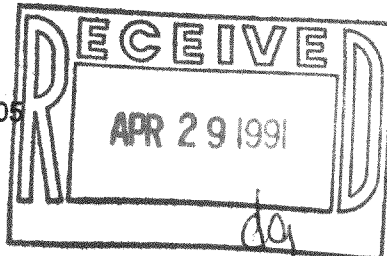

"I hereby certify that I have surveyed the above described property and that the above map is a true representation thereof and shows the size and location of the property, its exterior boundaries, the location of all visible structures and dimensions of all principal buildings thereon, boundary fences, apparent easements, roadways and encroachments, if any.

THIS IS NOT AN ORIGINAL PRINT UNLESS THIS SEAL IS RED

Robert J. Wetzel
ROBERT J. WETZEL
REGISTERED LAND SURVEYOR - 1778

"This survey is made for the use of the present owners of the property, and those who purchase, mortgage, or guarantee the title thereto within one year from date hereof"

NOV. 13, 1990
DATE

461
JOB NUMBER

218-532

NI 1100001