

PLAT OF SURVEY

LOT 2 OF CERTIFIED SURVEY MAP NUMBER 1059, LOCATED IN THE SOUTHEAST 1/4 OF SECTION 22, TOWN 2 NORTH, RANGE 18 EAST, WALWORTH COUNTY, WISCONSIN.

OWNER: DAVE TWIST
TWIST DEVELOPMENT CO., LTD.
P.O. BOX 341
LAKE GENEVA, WI. 53147

RECORDED IN VOL. 5 OF CERTIFIED SURVEY MAPS, PAGES 39 - 41
AS DOCUMENT # 60697

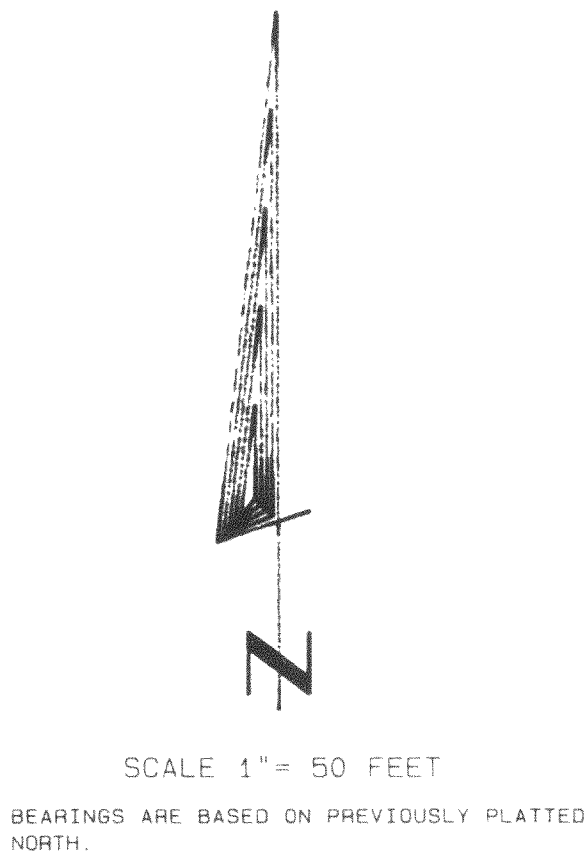
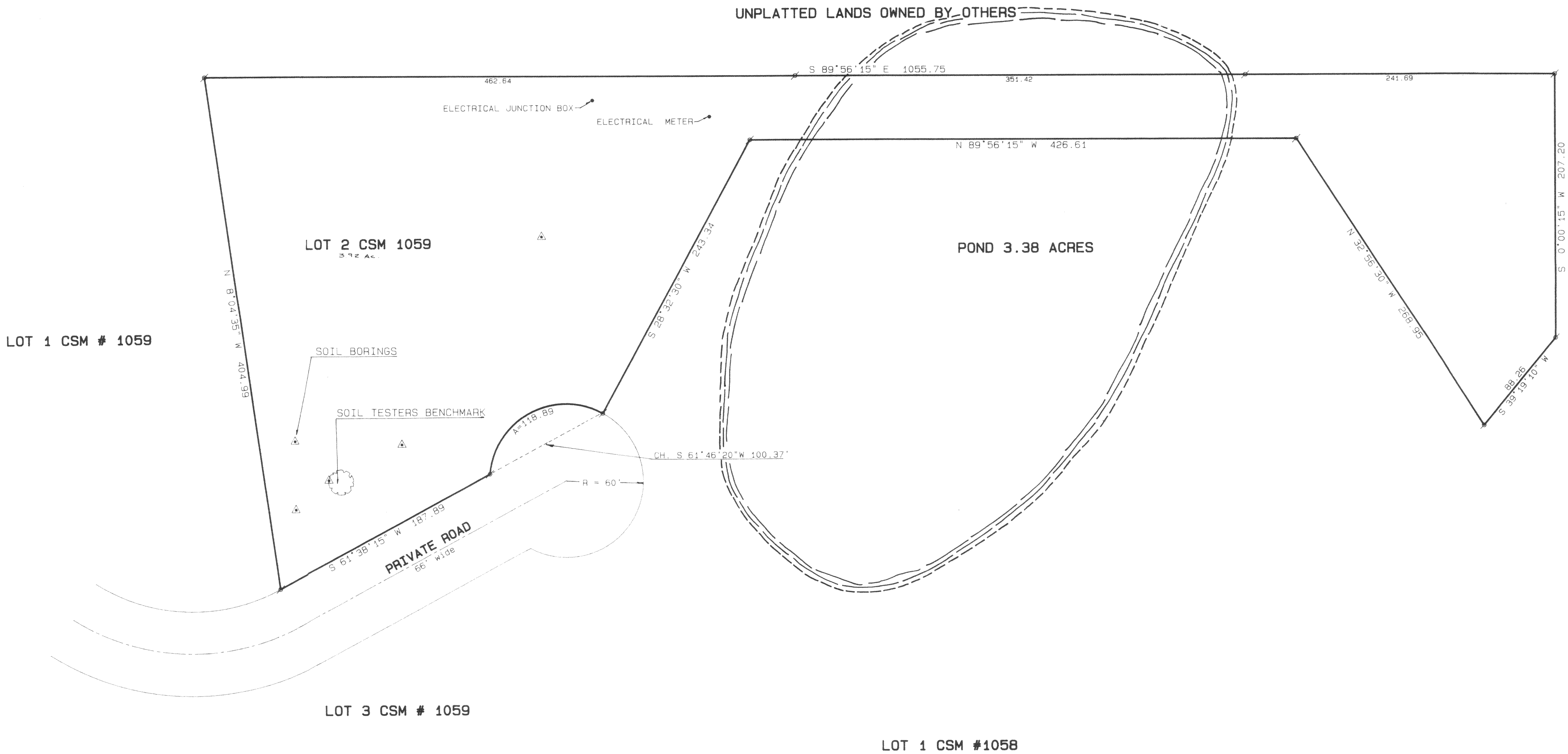

- Legend
- FOUND IRON PIPE
 - FOUND IRON ROD
 - FOUND BRASS CAPPED MONUMENT
 - FOUND CONCRETE MONUMENT
 - CHISEL CUT IN CONCRETE
 - SET IRON ROD, 24" LONG, WEIGHING 1.5 LBS./LINEAL FT., 3/4" DIA.
 - SET IRON ROD, 30" LONG, WEIGHING 4.5 LBS./LINEAL FT., 1-1/16" DIA.
 - RECORDED AS DIMENSION
 - EXISTING FENCE

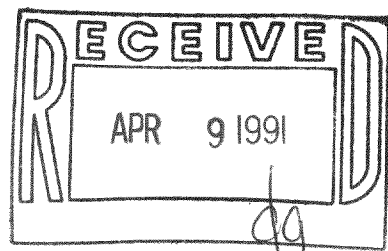

MONUMENTATION HAS BEEN WAIVED IN ACCORDANCE WITH AE-7 OF THE WISCONSIN ADMINISTRATIVE CODE.

SCALE: 1" = 50' FEET

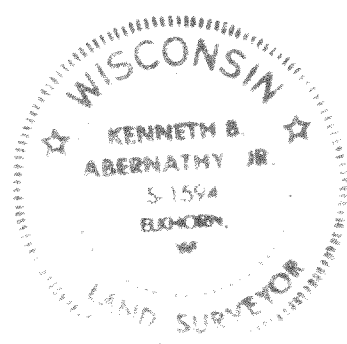

"I hereby certify that I have surveyed the above described property and that the above map is a true representation thereof and shows the size and location of the property, its exterior boundaries, the location of all visible structures and dimensions of all principal buildings thereon, boundary fences, apparent easements, roadways and visible encroachments, if any."
"This survey is made for the use of the present owners of the property, and also those who purchase, mortgage, or guarantee the title thereto within one year from date hereof."

Kenneth B. Abernathy Jr.
KENNETH B. ABERNATHY, JR.
WISCONSIN REGISTERED LAND SURVEYOR,
S-1594
Date: MARCH 14, 1991 Job No. 91.305