

KOLB LAND CONSULTING, INC.
LAND SURVEYING • SUBDIVIDING • LAND PLANNING

929 WILLIAMS STREET

LAKE GENEVA, WISCONSIN 53147

414-248-3697

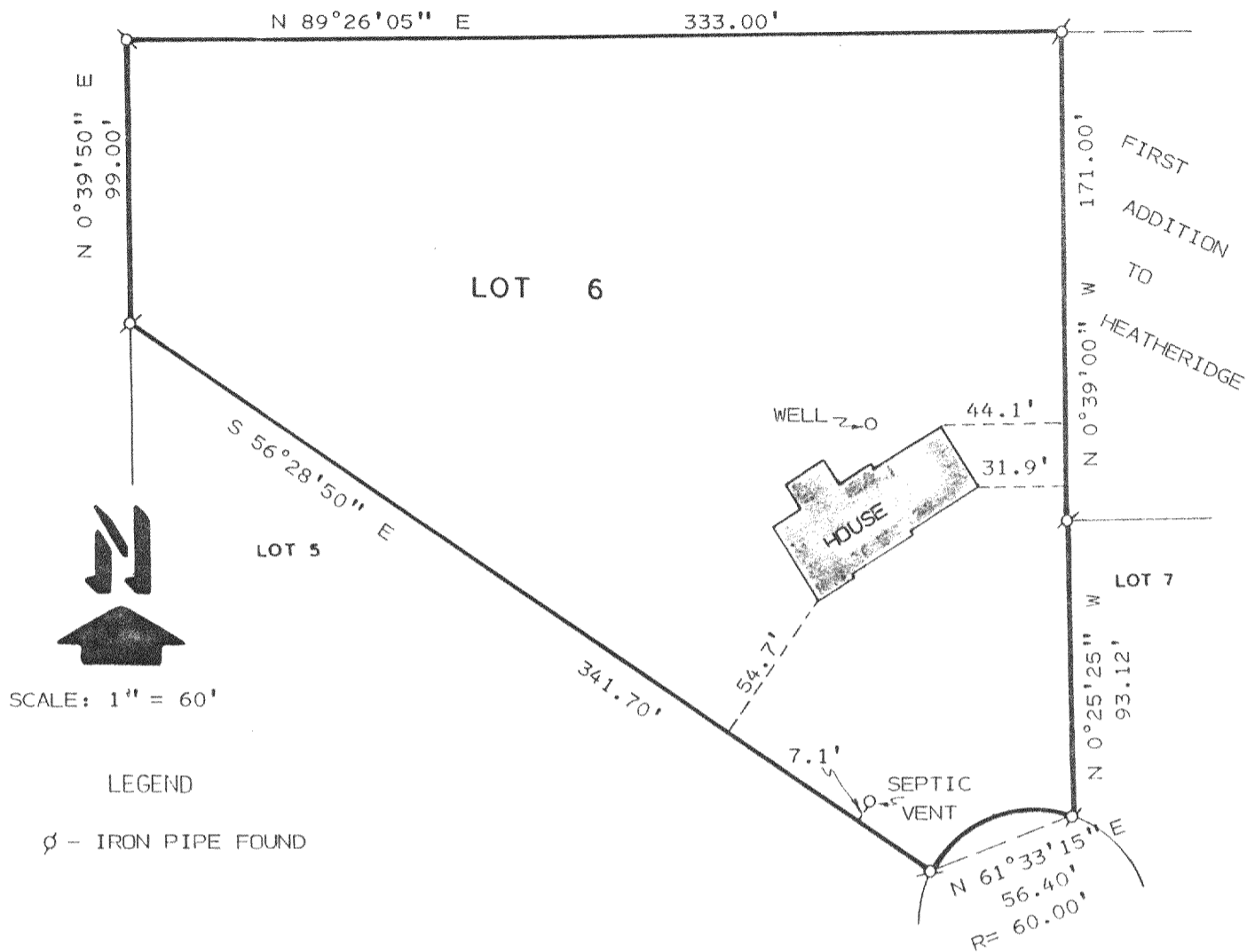

PLAT OF SURVEY AND FOUNDATION
LOCATION OF

LOT 6 OF THE SECOND ADDITION TO HEATHERIDGE,
A SUBDIVISION LOCATED IN THE SOUTHWEST 1/4
OF SECTION 18, T2N, R18E, TOWN OF LYONS,
WALWORTH COUNTY, WISCONSIN.

NOTE: BEARINGS ARE ASSUMED AS SHOWN
RECORDED SUBDIVISION PLAT.

ORDERED BY: CITIZENS NATIONAL BANK
401 BROAD STREET
LAKE GENEVA, WI. 53147
FOR: JOHN & ALICIA SMITZ

I, HAROLD H. KOLB, DO HEREBY CERTIFY
THAT I HAVE SURVEYED THE PROPERTY
HEREON DESCRIBED ACCORDING TO THE
OFFICIAL RECORDS AND THAT THE PLAT
HEREON IS A CORRECT REPRESENTATION
OF THE LOT LINES AND THE PRINCIPAL
LINES OF THE BUILDING, TO THE BEST
OF MY KNOWLEDGE AND BELIEF.
NOTE: SURVEY NOT VALID UNLESS SURVEYOR'S
SIGNATURE IS IN RED.

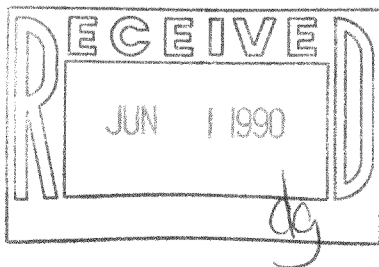

HAROLD H. KOLB

WISCONSIN REGISTERED LAND SURVEYOR, S-187

DATE APRIL 5, 1990

REVISED

REVISED

218-522

2-18-HS2ND-6

NDE2 000006