

KOLB LAND CONSULTING, INC.
LAND SURVEYING • SUBDIVIDING • LAND PLANNING

929 WILLIAMS STREET LAKE GENEVA, WISCONSIN 53147 414-248-3697

N 89°28'20" E 679.13'

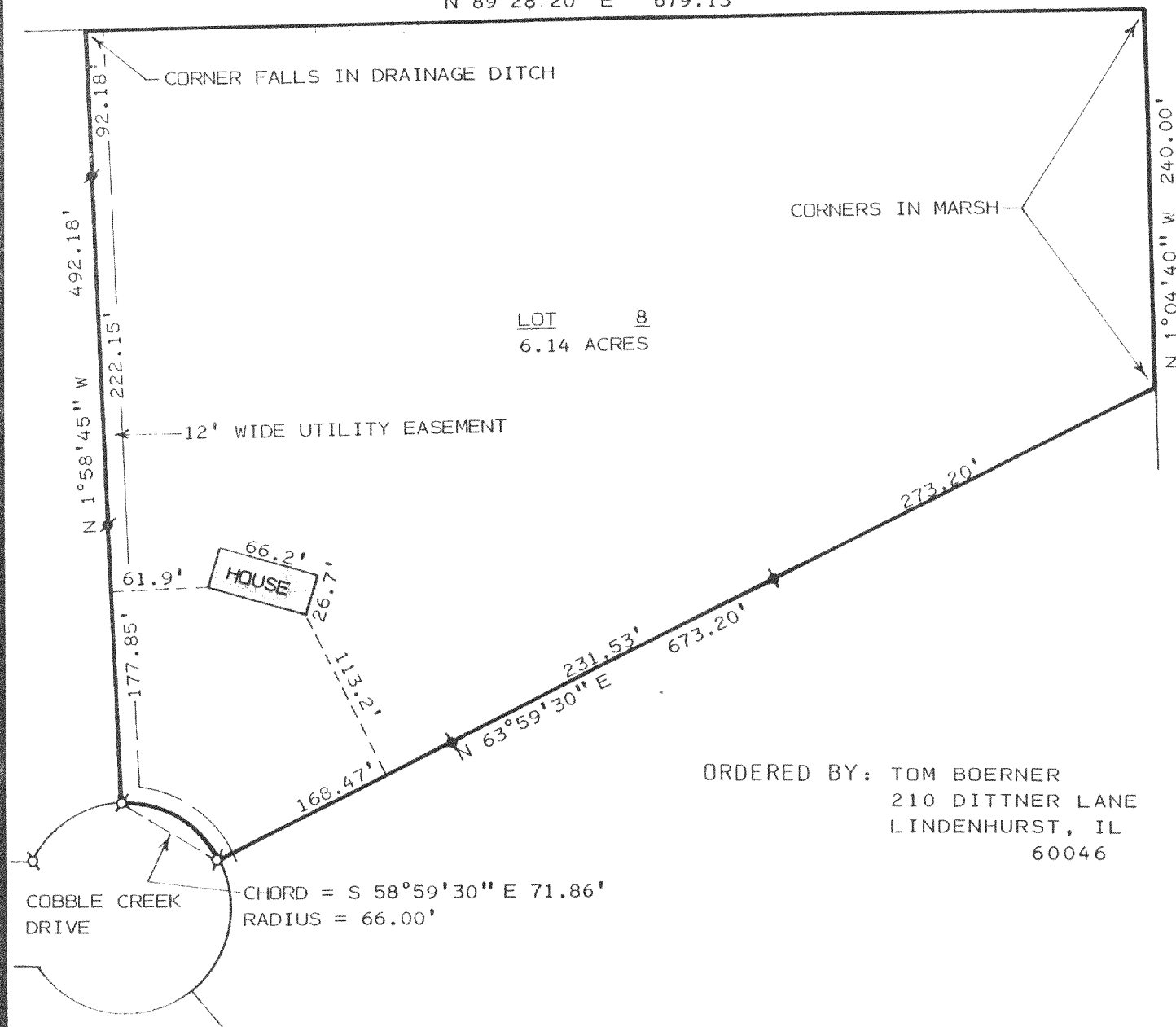

PLAT OF SURVEY OF

LOT 8 OF MEADOW HILL FARMS A SUBDIVISION LOCATED IN
SECTION 32, T2N, R18E, TOWN OF LYONS, WALWORTH COUNTY,
WISCONSIN.

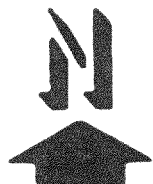

SCALE : 1" = 100'
LEGEND

Ø - IRON PIPE FOUND
• - IRON ROD FOUND

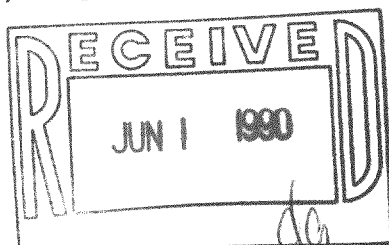

I, HAROLD H. KOLB, DO HEREBY CERTIFY THAT I
HAVE SURVEYED THE PROPERTY HEREON DESCRIBED
ACCORDING TO THE OFFICIAL RECORDS, AND THAT
THE PLAT HEREON IS A CORRECT REPRESENTATION
OF THE LOT LINES AND THE PRINCIPAL BUILDING
LINES TO THE BEST OF MY KNOWLEDGE AND BELIEF.
NOTE: THIS SURVEY IS NOT VALID UNLESS THE
SURVEYOR'S SIGNATURE IS IN RED.

HAROLD H. KOLB

WISCONSIN REGISTERED LAND SURVEYOR, S-187

DATE MARCH 6, 1990

REVISED

REVISED

218-521

NMH 00068