

WALWORTH COUNTY
SURVEYING & MAPPING
727 HENRY STREET
LAKE GENEVA, WISCONSIN
414-248-0505

SPRINGFIELD ROAD

EAST 399.73'

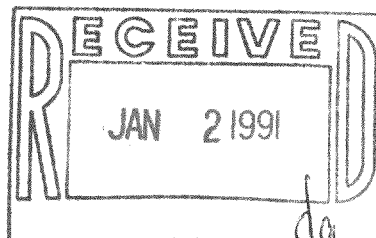

LOT 1
C. S. M. NO. 601

PLAT OF SURVEY OF

PART OF LOT 1 OF CERTIFIED SURVEY MAP NO. 601, SHOWING THE LOCATION OF A PROPOSED BUILDING, ALL LOCATED IN SECTION 18, T 2 N, R 18 E, WALWORTH COUNTY, WISCONSIN.

ZONED: R-1

ORDERED BY: TERRY THOMAS
RT. 5, BOX 947
LAKE GENEVA, WISCONSIN
53147



N 00°26' W 252.00'

LOT 1

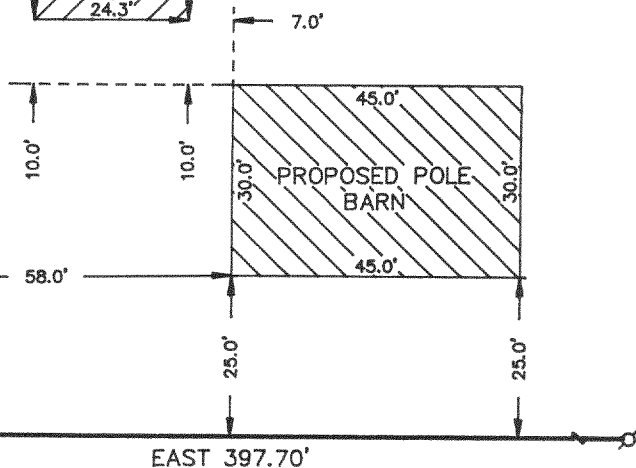

EAST 397.70'

GRAPHIC SCALE



(IN FEET)
1 inch = 30 ft.

σ - IRON PIPE FOUND

I HEREBY CERTIFY THAT I HAVE SURVEYED THE ABOVE DESCRIBED PROPERTY AND THAT THE ABOVE MAP IS A TRUE REPRESENTATION THEREOF AND SHOWS THE SIZE AND LOCATION OF THE PROPERTY, ITS EXTERIOR BOUNDARIES, THE LOCATION OF ALL VISIBLE STRUCTURES AND DIMENSIONS OF ALL PRINCIPAL BUILDINGS THEREON, BOUNDARY FENCES, APPARENT EASEMENTS, ROADWAYS AND VISIBLE ENCROACHMENTS, IF ANY, TO THE BEST OF MY KNOWLEDGE AND BELIEF.

THIS SURVEY IS MADE FOR THE USE OF THE PRESENT OWNERS OF THE PROPERTY AND ALSO THOSE WHO PURCHASE, MORTGAGE OR GUARANTEE THE TITLE THERETO WITHIN ONE (1) YEAR FROM DATE HEREOF.

Robert M. Baerenwald
ROBERT M. BAERENWALD
WISCONSIN REGISTERED LAND SURVEYOR, S-1508

DATE June 20, 1990
JOB NO. 2532

NOTE: THIS IS NOT A CERTIFIED COPY UNLESS SEALED.

218-514

NA60100001