

WALWORTH COUNTY  
SURVEYING & MAPPING  
727 HENRY STREET  
LAKE GENEVA, WISCONSIN  
414-248-0505

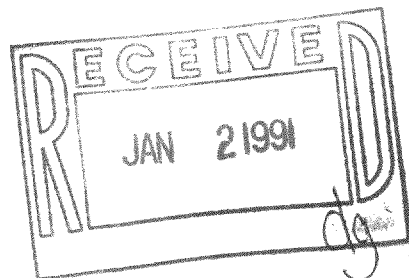

PARTRIDGE WOODS COURT  
(PRIVATE ROAD)

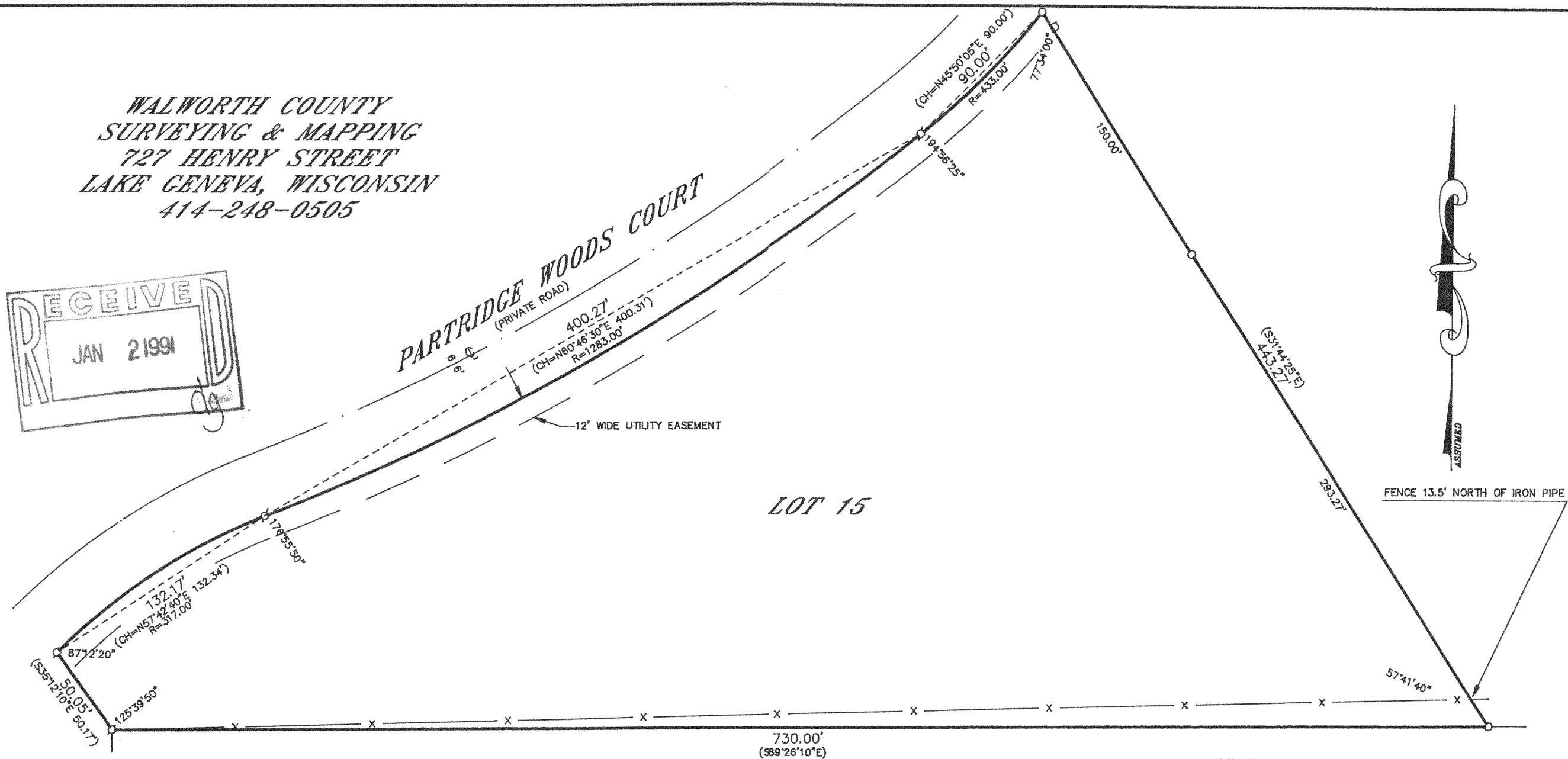

LOT 15

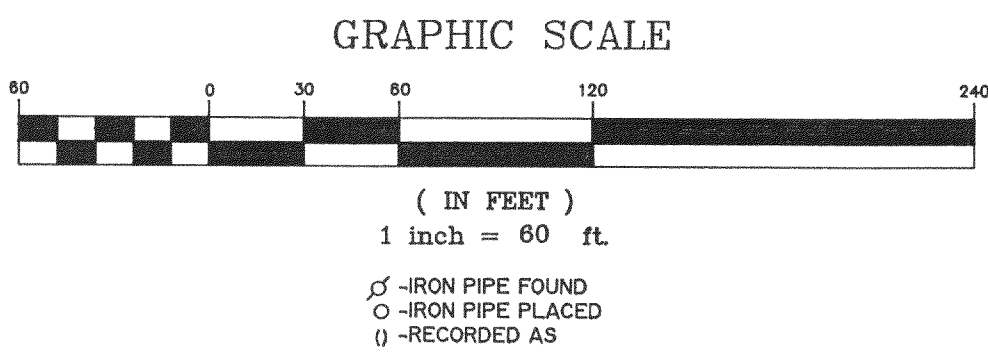

PLAT OF SURVEY OF

LOT 15 OF PARTRIDGE WOODS, A SUBDIVISION LOCATED  
IN SECTION 23, T 2 N, R 18 E, WALWORTH COUNTY,  
WISCONSIN.

ORDERED BY: KAVANAUGH REAL ESTATE  
RT. 5, BOX 1015  
LAKE GENEVA, WISCONSIN  
53147

I HEREBY CERTIFY THAT I HAVE SURVEYED THE ABOVE DESCRIBED  
PROPERTY AND THAT THE ABOVE MAP IS A TRUE REPRESENTATION  
THEREOF AND SHOWS THE SIZE AND LOCATION OF THE PROPERTY,  
ITS EXTERIOR BOUNDARIES, THE LOCATION OF ALL VISIBLE STRUCTURES  
AND DIMENSIONS OF ALL PRINCIPAL BUILDINGS THEREON, BOUNDARY  
FENCES, APPARENT EASEMENTS, ROADWAYS AND VISIBLE ENCROACH-  
MENTS, IF ANY, TO THE BEST OF MY KNOWLEDGE AND BELIEF.

THIS SURVEY IS MADE FOR THE USE OF THE PRESENT OWNERS OF  
THE PROPERTY AND ALSO THOSE WHO PURCHASE, MORTGAGE OR  
GUARANTEE THE TITLE THERETO WITHIN ONE (1) YEAR FROM DATE  
HEREOF.

*Robert M. Baerenwald*  
ROBERT M. BAERENWALD  
WISCONSIN REGISTERED LAND SURVEYOR, S-1508

*March 21, 1990*  
DATE: \_\_\_\_\_ JOB NO. 2374

NOTE: THIS IS NOT A CERTIFIED COPY UNLESS SEALED.

NPRW 00015  
218-509