

WALWORTH COUNTY
 SURVEYING & MAPPING
 727 HENRY STREET
 LAKE GENEVA, WISCONSIN
 414-248-0505

10

(N89°29'45"E 399.40')
 394.97'

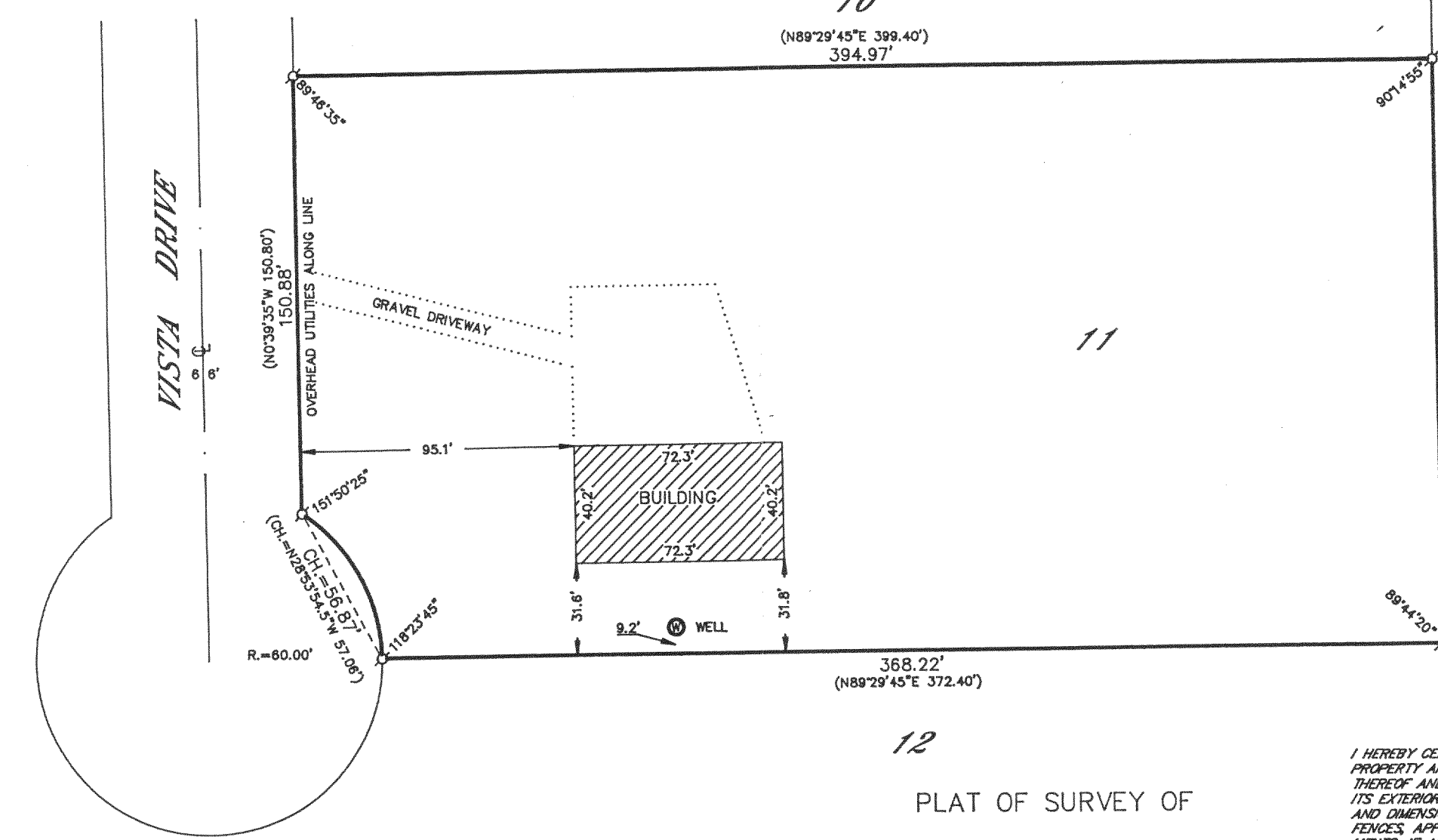
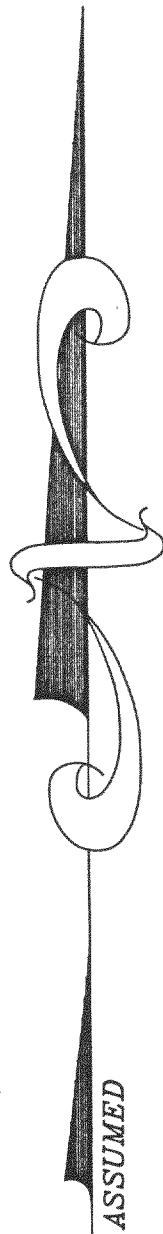

201.00'
 (N0°39'35"W 201.00')

NOTE: THIS SURVEY REPRESENTS LOT 11 AS FOUND TO BE MONUMENTED. ALL IRON PIPES APPEAR TO BE ORIGINAL.

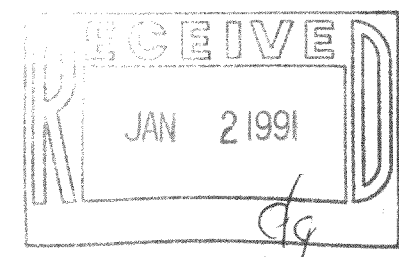

12

PLAT OF SURVEY OF

LOT 11 OF LYONS INDUSTRIAL PARK, LOCATED IN SECTION 19, T 2 N, R 18 E, WALWORTH COUNTY, WISCONSIN.

ORDERED BY: VACATION PROPERTIES NETWORK
 101 BROAD STREET
 LAKE GENEVA, WISCONSIN
 53147

I HEREBY CERTIFY THAT I HAVE SURVEYED THE ABOVE DESCRIBED PROPERTY AND THAT THE ABOVE MAP IS A TRUE REPRESENTATION THEREOF AND SHOWS THE SIZE AND LOCATION OF THE PROPERTY, ITS EXTERIOR BOUNDARIES, THE LOCATION OF ALL VISIBLE STRUCTURES AND DIMENSIONS OF ALL PRINCIPAL BUILDINGS THEREON, BOUNDARY FENCES, APPARENT EASEMENTS, ROADWAYS AND VISIBLE ENCROACHMENTS, IF ANY, TO THE BEST OF MY KNOWLEDGE AND BELIEF.

THIS SURVEY IS MADE FOR THE USE OF THE PRESENT OWNERS OF THE PROPERTY AND ALSO THOSE WHO PURCHASE, MORTGAGE OR GUARANTEE THE TITLE THERETO WITHIN ONE (1) YEAR FROM DATE HEREOF.

Robert M. Baerenwald
 ROBERT M. BAERENWALD
 WISCONSIN REGISTERED LAND SURVEYOR, S-1508

DATE Aug 15, 1990
 JOB NO. 1606

NOTE: THIS IS NOT A CERTIFIED COPY UNLESS SEALED.

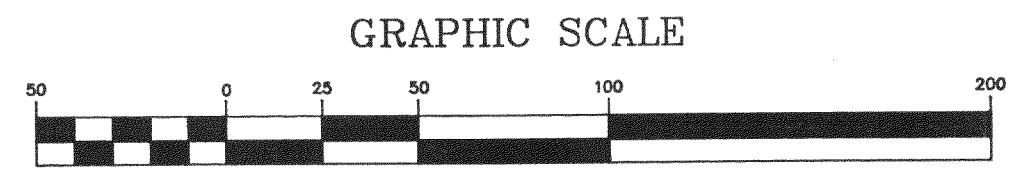

(IN FEET)
 1 inch = 50 ft.
 ♂ - IRON PIPE FOUND
 ○ - IRON PIPE PLACED
 () - RECORDED AS

11092 00011

218-508