

WALWORTH COUNTY SURVEYING & MAPPING

727 HENRY STREET
LAKE GENEVA, WISCONSIN
414-248-0505

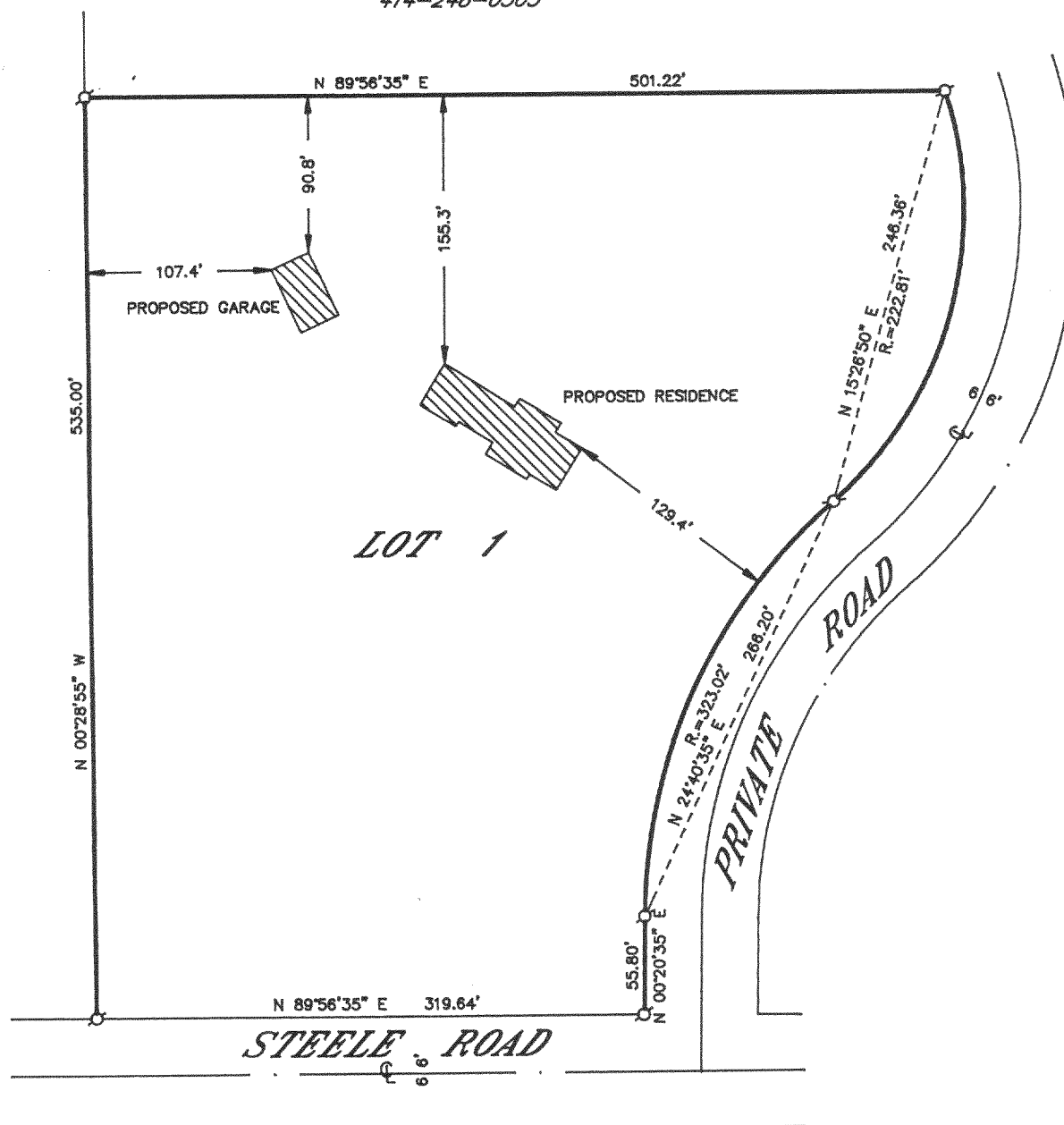

PLAT OF SURVEY OF

PROPOSED BUILDING LOCATIONS ON LOT 1 OF CERTIFIED
SURVEY MAP NO. 984, LOCATED IN THE SOUTHWEST 1/4
OF SECTION 23, T 2 N, R 18 E, WALWORTH COUNTY,
WISCONSIN.

ORDERED BY: CLARENCE RASMUSSEN
917 W. WOOD STREET
MCHENRY, ILLINOIS
60050

I HEREBY CERTIFY THAT I HAVE SURVEYED THE ABOVE DESCRIBED
PROPERTY AND THAT THE ABOVE MAP IS A TRUE REPRESENTATION
THEREOF AND SHOWS THE SIZE AND LOCATION OF THE PROPERTY,
ITS EXTERIOR BOUNDARIES, THE LOCATION OF ALL VISIBLE STRUCTURES
AND DIMENSIONS OF ALL PRINCIPAL BUILDINGS THEREON, BOUNDARY
FENCES, APPARENT EASEMENTS, ROADWAYS AND VISIBLE ENCROACH-
MENTS, IF ANY, TO THE BEST OF MY KNOWLEDGE AND BELIEF.

THIS SURVEY IS MADE FOR THE USE OF THE PRESENT OWNERS OF
THE PROPERTY AND ALSO THOSE WHO PURCHASE, MORTGAGE OR
GUARANTEE THE TITLE THERETO WITHIN ONE (1) YEAR FROM DATE
HEREOF.

Robert M. Baerenwald
ROBERT M. BAERENWALD
WISCONSIN REGISTERED LAND SURVEYOR, S-1508

May 22, 1990
DATE JOB NO. 2434

NOTE: THIS IS NOT A CERTIFIED COPY UNLESS SEALED.

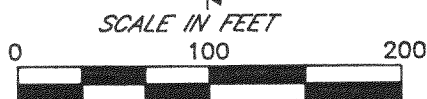
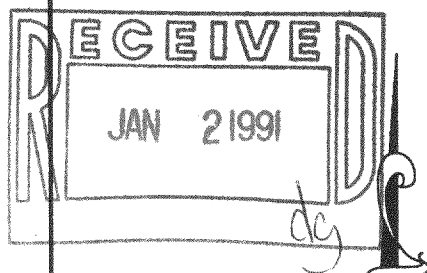

LEGEND
S-IRON PIPE FOUND
R-IRON ROD FOUND
C-CONCRETE MONUMENT FOUND
O-IRON PIPE PLACED
()-RECORDED AS

218-502

NA 98400001