

WALWORTH COUNTY
SURVEYING & MAPPING
LAKE GENEVA, WISCONSIN

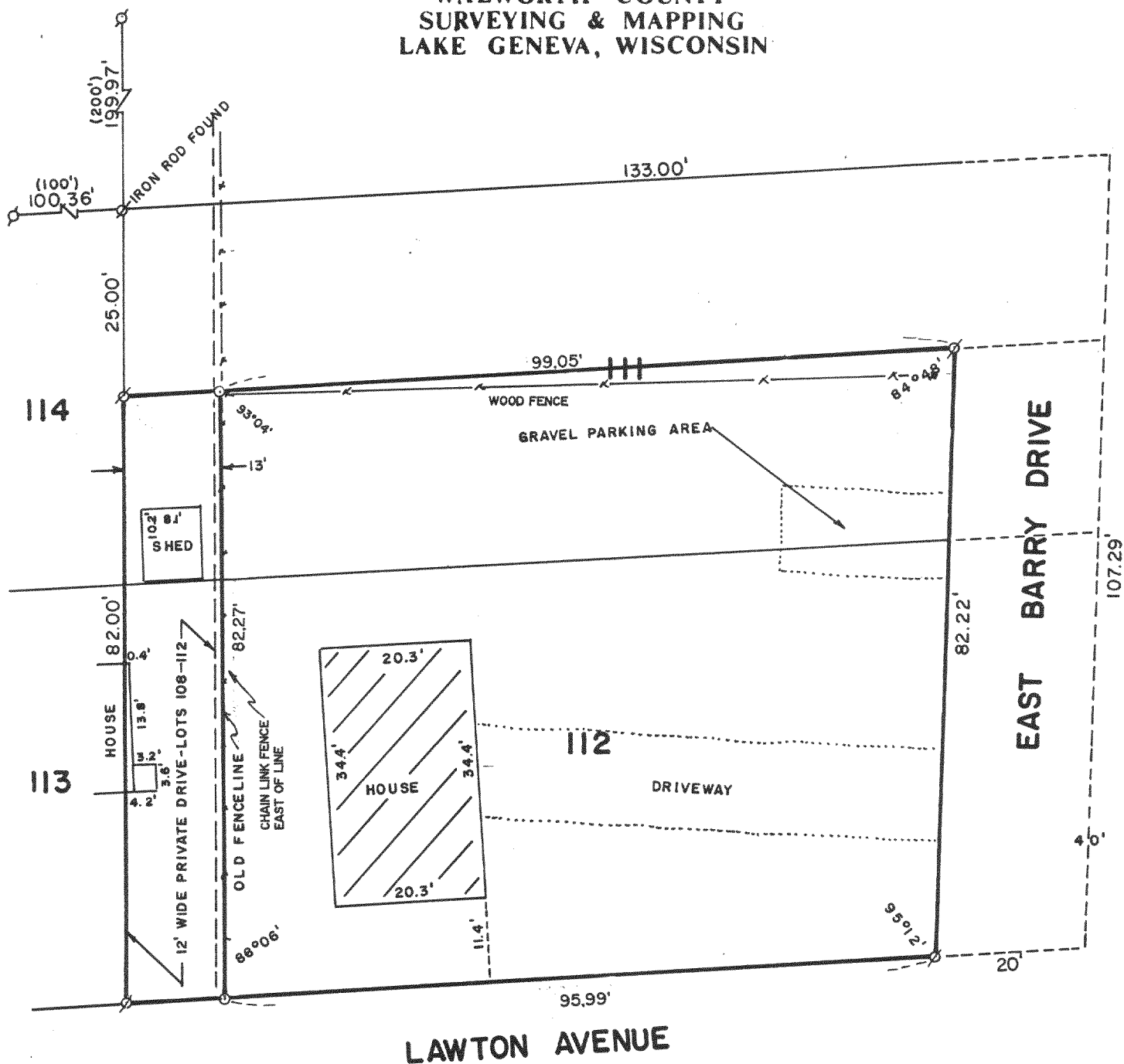

PLAT OF SURVEY OF

LOT 112 AND THE SOUTH 1/2 OF LOT 111, EXCEPTING
THE WEST 13 FEET THEREOF, LAKE GENEVA GOLF HILLS
SUBDIVISION. SAID LAND BEING IN THE TOWN OF LYONS,
T 2 N, R 18 E.

ORDERED BY: COLDWELL BANKER
GENEVA LAKES AREA REALTORS
838 MAIN STREET
LAKE GENEVA, WISCONSIN
53147

PLAT RECERTIFIED: JUNE 5, 1990

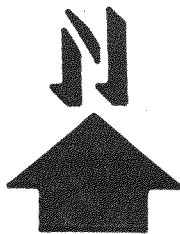
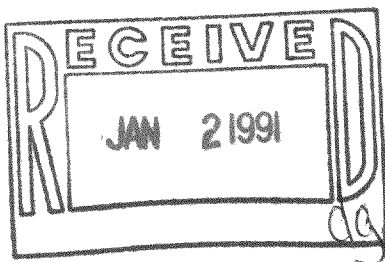

SCALE: 1"=20'

Ø - IRON PIPE FOUND
Ø - IRON ROD FOUND
() - RECORDED AS

I, ROBERT M. BAERENWALD, DO HEREBY CERTIFY THAT I
HAVE SURVEYED THE PROPERTY HEREON DESCRIBED ACCORDING
TO THE OFFICIAL RECORDS AND THAT THE PLAT HEREON IS A
CORRECT REPRESENTATION OF THE PROPERTY LINES TO THE
BEST OF MY KNOWLEDGE AND BELIEF.

Robert M. Baerenwald
ROBERT M. BAERENWALD
WISCONSIN REGISTERED LAND SURVEYOR, S-1508

April 20, 1988
DATE JOB NO. 1355

NOTE: THIS IS NOT A CERTIFIED COPY UNLESS SEALED.

218-495

NGH 00087