

Rt. 3, Box 273
Elkhorn, Wisconsin 53121
Phone: (414) 723-4260 (office)
(414) 723-4813 (residence)

LOT 15 OF PARTRIDGE WOODS SUBDIVISION, LOCATED
IN SECTION 23, T. 2 N., R. 18 E., WALNORTH
COUNTY, WISCONSIN.

THIS SURVEY RETRACES A PREVIOUS PLAT OF SURVEY DONE BY WALNORTH COUNTY SURVEYING AND MAPPING.

| CURVE | ARC | DELTA | RADIUS | TAN LENGTH |
|-------|--------|-----------|---------|------------|
| C1 | 133.15 | 24°03'55" | 317.00 | 67.57 |
| C2 | 401.91 | 17°56'54" | 1283.00 | 202.62 |
| C3 | 90.16 | 11°55'47" | 433.00 | 45.24 |

| CURVE | CHORD LENGTH | CHORD BEARING |
|-------|--------------|-----------------|
| C1 | 132.17 | N 57° 41' 45" E |
| C2 | 400.27 | N 60° 45' 55" E |
| C3 | 89.99 | N 45° 49' 57" E |

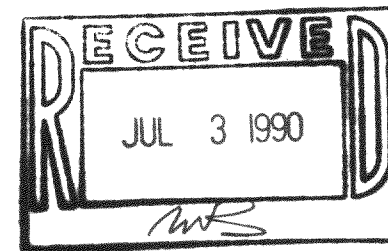
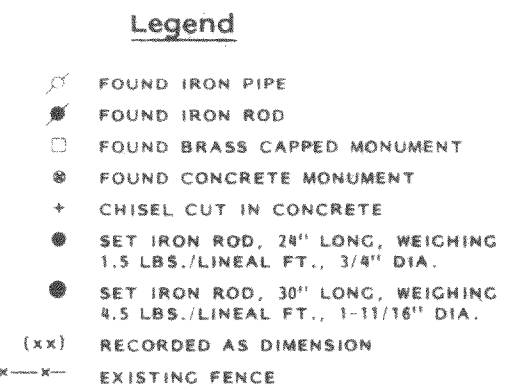

SCALE: 1" = 60 FEET

- 1) BUILDING DIMENSIONS CONFORM WITH ARCHITECTURAL PLANS PROVIDED BY CLIENT DATED 4/16/90 AS PAGE 4 OF 4.
- 2) 1" BY 1" WOOD STAKES SET AT EXTERIOR BUILDING CORNERS.
- 3) BUILDER/ CONTRACTOR WILL CONFIRM STAKE LOCATION TO INSURE PROPER INTERPRETATION OF PLANS AND PROVIDE OFFSETS PRIOR TO EXCAVATION.

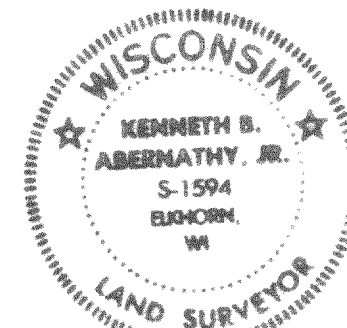

"I hereby certify that I have surveyed the above described property and that the above map is a true representation thereof and shows the size and location of the property, its exterior boundaries, the location of all visible structures and dimensions of all principal buildings thereon, boundary fences, apparent easements, roadways and visible encroachments, if any."

"This survey is made for the use of the present owners of the property, and also those who purchase, mortgage, or guarantee the title thereto within one year from date hereof."

s

KENNETH B. ABERNATHY, JR.
WISCONSIN REGISTERED LAND SURVEYOR,
S-1594

Date: 6-3-90 Job No. 90.509

Tax # NPRW-15

218-485