

**ABELL  
SURVEYING & MAPPING  
DELAVAN, WISCONSIN 53115  
414-728-6737**

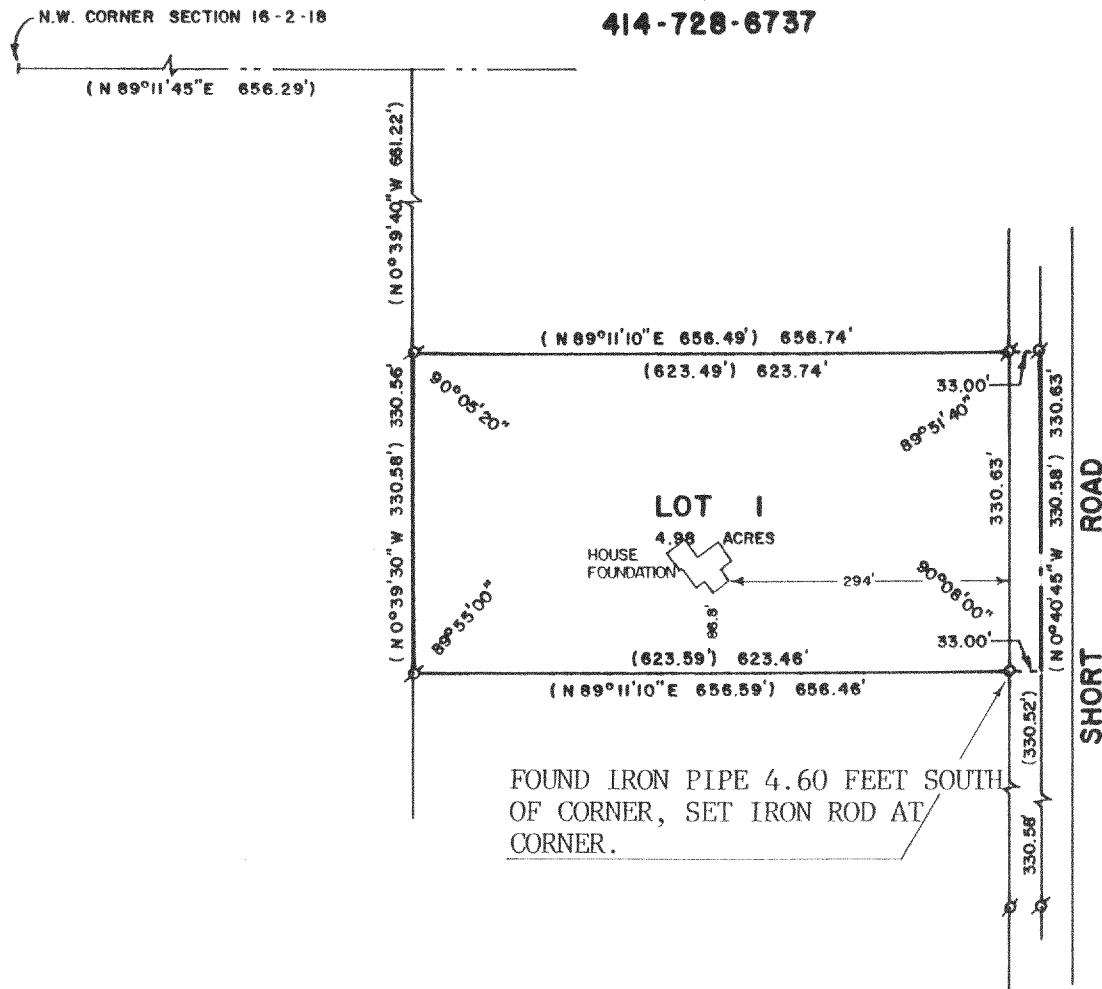

PLAT OF SURVEY OF

LOT 1 OF CERTIFIED SURVEY MAP NO. 1254, AS RECORDED IN VOLUME 6 OF CERTIFIED SURVEY MAPS ON PAGES 21 AND 22 AS DOCUMENT NUMBER 85306, LOCATED IN THE NORTHWEST 1/4 OF SECTION 16, T2N, R18E, WALWORTH COUNTY, WISCONSIN.

ORDERED BY: BARB HILL  
ROUTE 2, BOX 300-11  
LAKE GENEVA, WI. 53147

REVISED: MAY 31, 1990 TO SHOW LOCATION OF NEW HOUSE FOUNDATION.

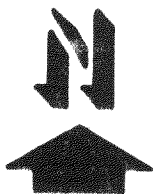
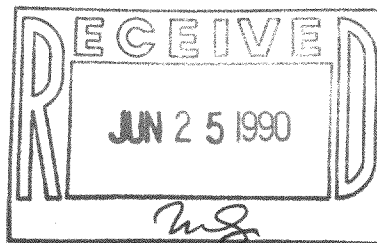

SCALE - 1"=200'

LEGEND

- ⊗ - IRON PIPE FOUND
- - IRON ROD SET, FOUND 5-31-90
- ( ) - RECORDED AS

I, DAVID F. ABELL, DO HEREBY CERTIFY THAT I HAVE SURVEYED THE PROPERTY HEREON DESCRIBED ACCORDING TO THE OFFICIAL RECORDS AND THAT THE PLAT HEREON IS A CORRECT REPRESENTATION OF THE PROPERTY LINES TO THE BEST OF MY KNOWLEDGE AND BELIEF.

*David F. Abell*  
DAVID F. ABELL  
WISCONSIN REGISTERED LAND SURVEYOR, S-1596

*July 25, 1988*  
DATE: JULY 25, 1988 JOB NUMBER - 88153  
NOTE: THIS IS NOT A CERTIFIED COPY UNLESS SEALED.

Tax # NA-1254-1

218-483