

PLAT OF SURVEY  
-OF-

LOT 5 of STURGIS PARTNERS, LTD., being a subdivision in Sections 22 and 23,  
Town 2 North, Range 18 East, according to the replat thereof recorded January  
25, 1983 in Cabinet "B", Slide 59 as Document No. 86037.

Survey For: Bear Realty  
Owner: Robert Burke

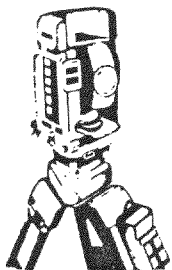
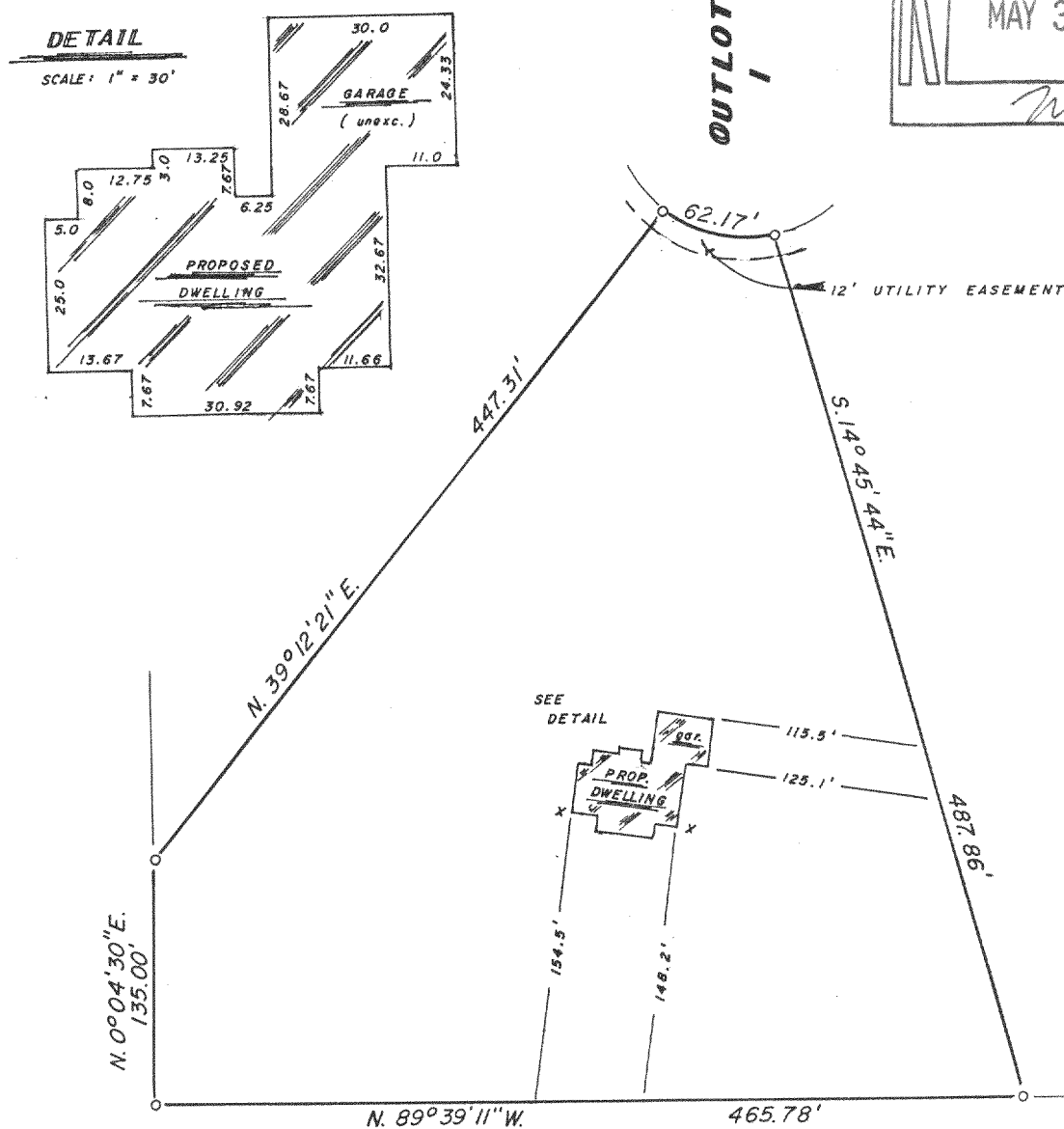
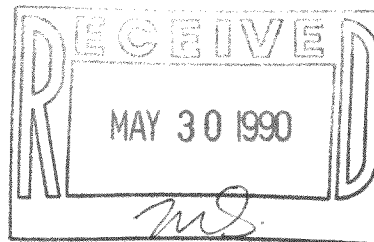

**B.W. SURVEYING**  
Land Surveys  
Mapping And Planning  
35117 Academy Road  
Burlington, Wisconsin 53105  
(414) 534-4109

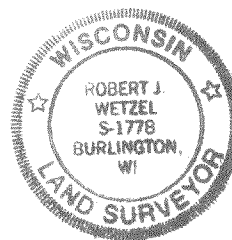

"I hereby certify that I have surveyed the above described property and that the above map is a true representation thereof and shows the size and location of the property, its exterior boundaries, the location of all visible structures and dimensions of all principal buildings thereon, boundary fences, apparent easements, roadways and encroachments, if any.

"This survey is made for the use of the present owners of the property, and those who purchase, mortgage, or guarantee the title thereto within one year from date hereof"

THIS IS NOT AN ORIGINAL PRINT  
UNLESS THIS SEAL IS RED

*Robert J. Wetzel*  
ROBERT J. WETZEL  
REGISTERED LAND SURVEYOR - 1778

DATE 3/20/90  
JOB NUMBER 238  
TAX # NVSP - 5  
218-475