

KOLB LAND CONSULTING, INC.
 LAND SURVEYING • SUBDIVIDING • LAND PLANNING

929 WILLIAMS STREET LAKE GENEVA, WISCONSIN 53147 414-248-3697

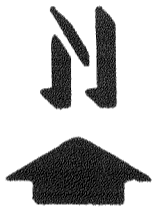
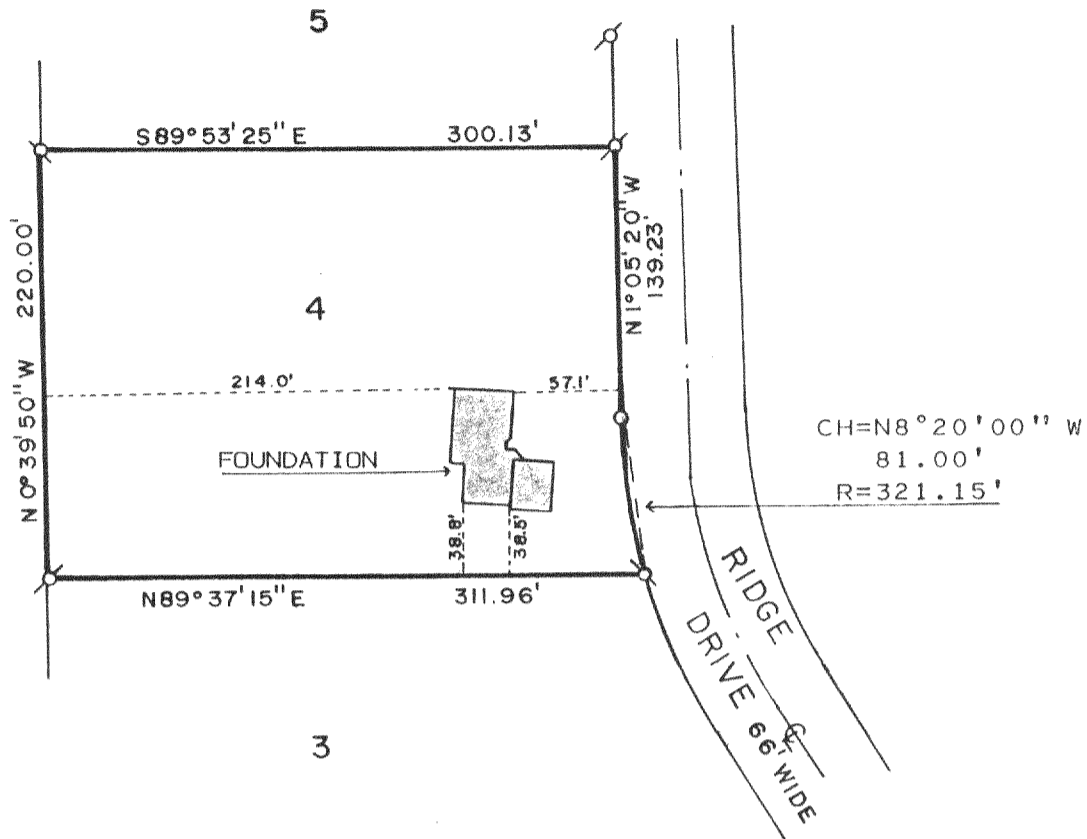

SCALE 1" = 100'

LEGEND

- ♂ - IRON PIPE FOUND
- - IRON PIPE SET

PLAT OF SURVEY AND FOUNDATION LOCATION OF

LOT 4 OF THE SECOND ADDITION TO HEATHERIDGE, A
 SUBDIVISION LOCATED IN THE SOUTHWEST 1/4 OF SECTION
 18, T2N, R18E, TOWN OF LYONS, WALWORTH COUNTY, WISCONSIN.

NOTE: BEARINGS ARE AS SHOWN
 ON RECORDED SUBDIVISION.

ORDERED BY:
 MUTUAL SAVINGS BANK
 101 E. MILWAUKEE
 JANESVILLE, WI 53545

I, HAROLD H. KOLB, DO HEREBY CERTIFY
 THAT I HAVE SURVEYED THE PROPERTY HEREON
 DESCRIBED ACCORDING TO THE OFFICAL
 RECORDS, AND THAT THE PLAT HEREON IS A
 CORRECT REPRESENTATION OF THE LOT LINES
 AND THE PRINCIPAL LINES OF THE FOUNDATION
 TO THE BEST OF MY KNOWLEDGE AND BELIEF.

NOTE: SURVEY NOT VALID UNLESS SURVEYOR'S
 SIGNATURE IS IN RED.

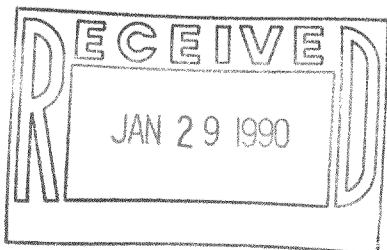

HAROLD H. KOLB
 WISCONSIN REGISTERED LAND SURVEYOR, S-187
 DATE MAY 19, 1989
 REVISED _____
 REVISED _____

NDE Z - 4

218-472