

KOLB LAND CONSULTING, INC.  
 LAND SURVEYING • SUBDIVIDING • LAND PLANNING

929 WILLIAMS STREET LAKE GENEVA, WISCONSIN 53147 414-248-3697

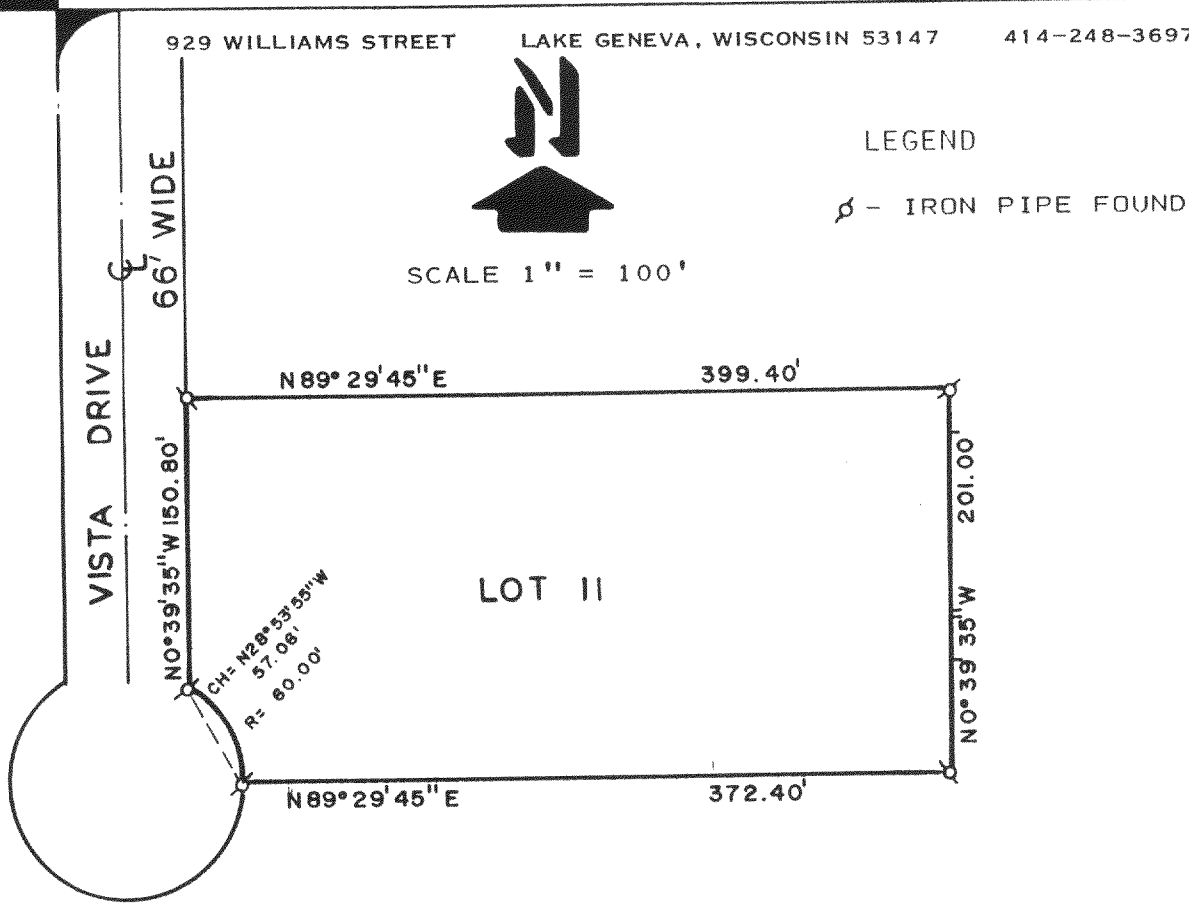

PLAT OF SURVEY OF

LOT 11 LYONS INDUSTRIAL PARK LOCATED IN  
 THE SOUTH 1/2 OF SECTION 19, T 2 N, R 18 E,  
 WALWORTH COUNTY, WISCONSIN.

NOTE: BEARINGS ARE ASSUMED AS SHOWN ON  
 RECORDED SURVEY MAP.

ORDERED BY: GLENN JOHNSON  
 P.O. BOX 51  
 LAKE GENEVA, WI 53147

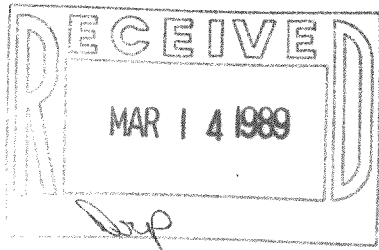

I, HAROLD H. KOLB, DO HEREBY CERTIFY THAT  
 I HAVE SURVEYED THE PROPERTY HEREON DES-  
 CRIBED ACCORDING TO THE OFFICAL RECORDS,  
 AND THAT THE PLAT HEREON IS A CORRECT REP-  
 RESENTATION OF THE LOT LINES TO THE BEST  
 OF MY KNOWLEDGE AND BELIEF.

SURVEY NOT VALID UNLESS SURVEYOR'S  
 SIGNATURE IS IN RED.

\_\_\_\_\_  
 HAROLD H. KOLB  
 WISCONSIN REGISTERED LAND SURVEYOR, S-187  
 DATE JUNE 21, 1988  
 REVISED \_\_\_\_\_  
 REVISED \_\_\_\_\_

NIP-II

218-459