

WALWORTH COUNTY
SURVEYING & MAPPING
LAKE GENEVA, WISCONSIN

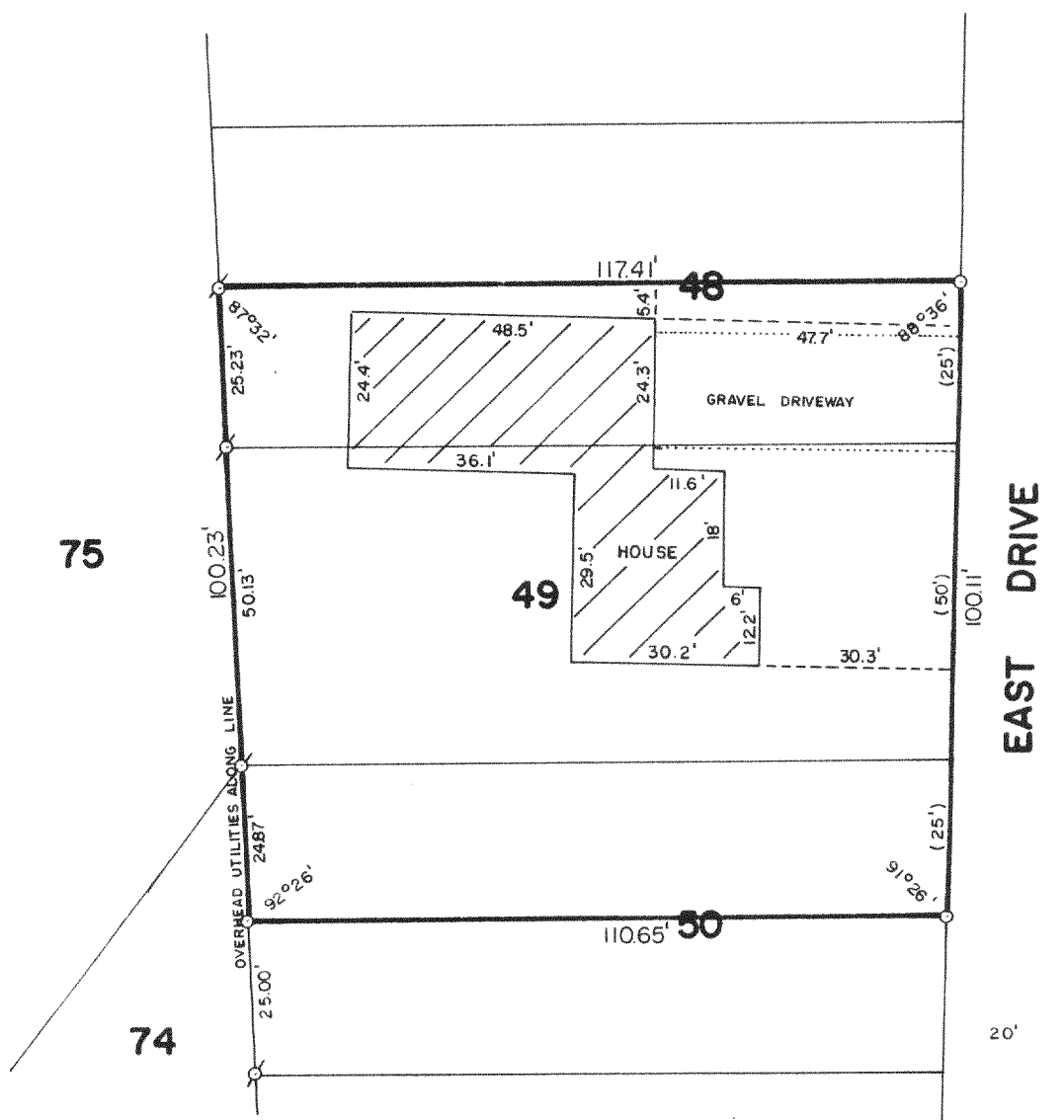

PLAT OF SURVEY OF

THE SOUTH 1/2 OF LOT 48, LOT 49 AND THE
NORTH 1/2 OF LOT 50 OF LAKE GENEVA GOLF
HILLS SUBDIVISION, LOCATED IN SECTION 31,
T 2 N, R 18 E, WALWORTH COUNTY, WISCONSIN.

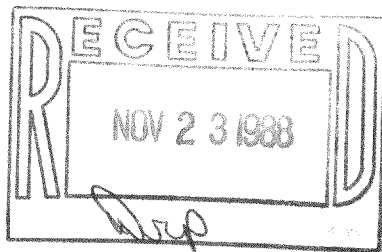

ORDERED BY: STOTLER REALTY
3131 LOCKWOOD BOULEVARD
LAKE GENEVA, WISCONSIN
53147

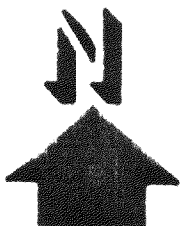

SCALE: 1"=30'

⌀ - IRON PIPE FOUND
○ - IRON ROD PLACED
() - RECORDED AS

I HEREBY CERTIFY THAT I HAVE SURVEYED THE ABOVE DESCRIBED PROPERTY AND THAT THE ABOVE
MAP IS A TRUE REPRESENTATION THEREOF AND SHOWS THE SIZE AND LOCATION OF THE PROPERTY,
ITS EXTERIOR BOUNDARIES, THE LOCATION OF ALL VISIBLE STRUCTURES AND DIMENSIONS OF ALL
PRINCIPAL BUILDINGS THEREON, BOUNDARY FENCES, APPARENT EASEMENTS AND ROADWAYS AND
VISIBLE ENCROACHMENTS, IF ANY.

THIS SURVEY IS MADE FOR THE EXCLUSIVE USE OF THE PRESENT OWNERS OF THE PROPERTY, AND
ALSO THOSE WHO PURCHASE, MORTGAGE, OR GUARANTEE THE TITLE THERETO WITHIN ONE (1) YEAR
FROM DATE HEREOF.

Robert M. Baerenwald
ROBERT M. BAERENWALD
WISCONSIN REGISTERED LAND SURVEYOR, S-1508

Oct. 26, 1988
DATE JOB NO. 1758

NOTE: THIS IS NOT A CERTIFIED COPY UNLESS SEALED.
218-453