

WALWORTH COUNTY CERTIFIED SURVEY MAP

LOT 2, CSM No. 1335 IN THE NW 1/4, SECTION 28, T2N, R28E,
TOWN OF LYONS

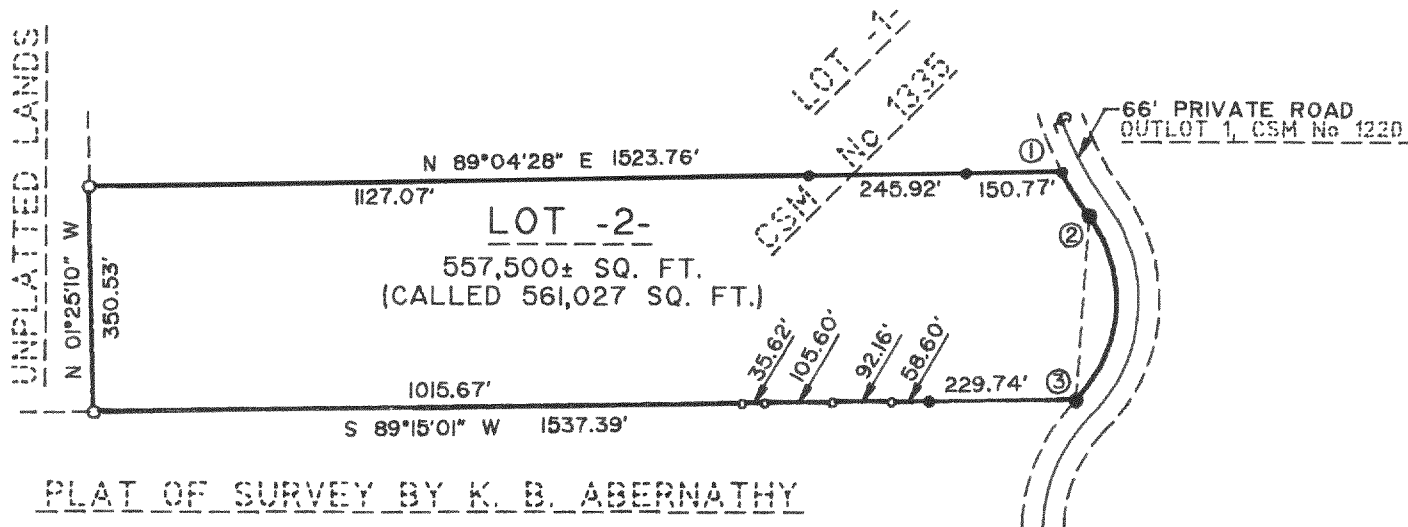

LEGEND

- - FOUND 2" IRON PIPE
- - FOUND 1-5/8" IRON PIPE
- - FOUND 5/8" IRON PIN
- - SET 1" X 1-1/4" IRON PIPE WEIGHING 1.5 LBS/LIN FOOT

ZONED C-2

NOTE: DISTANCES BETWEEN IRONS ON THE NORTH AND SOUTH LINES ARE DIFFERENT THAN ARE SHOWN ON CSM 1335. I ALSO SET THE IRONS ON THE WESTERLY CORNERS. THEY WERE NOT SHOWN AS BEING SET.

SCALE 1"=300'

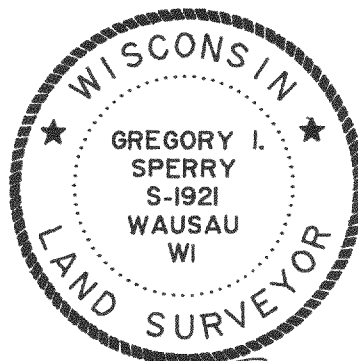
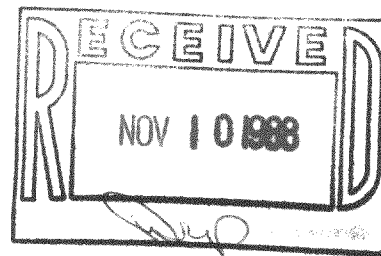

Gregory I. Sperry

CURVE TABLE

CURVE	BEARING	CHORD LENGTH	ARC LENGTH	RADIUS	CENTRAL ANGLE	TANGENT BEARINGS
1-2	S 32°29'25" E	80.11'	80.18'	533.00'	8°37'10"	S 28°10'50" E S 36°48'00" E
2-3	S 04°06'00" E	288.09'	314.09'	220.00'	81°48'00"	S 36°48'00" E S 45°00'00" W

SURVEYOR'S CERTIFICATE

I, Gregory I. Sperry, Registered Land Surveyor, hereby certify that I have surveyed, divided, and mapped said parcel at the direction of Stephen W. Sperry, that said map correctly represents the boundaries of the land surveyed, and that said survey is in full compliance with chapter 236.34 of the Wisconsin Statutes, and local codes and ordinances and that said land is Lot 2, CSM 1335 located in the Northwest 1/4 of Section 28, T2N, R28E, Town of Lyons, Walworth County, Wisconsin.

DRAWN BY G. I. SPERRY OF SPERRY LAND DATA